



正鶴工業股份有限公司

水牛牌 400S 農地搬運車零件手冊



1. ATV動力總成

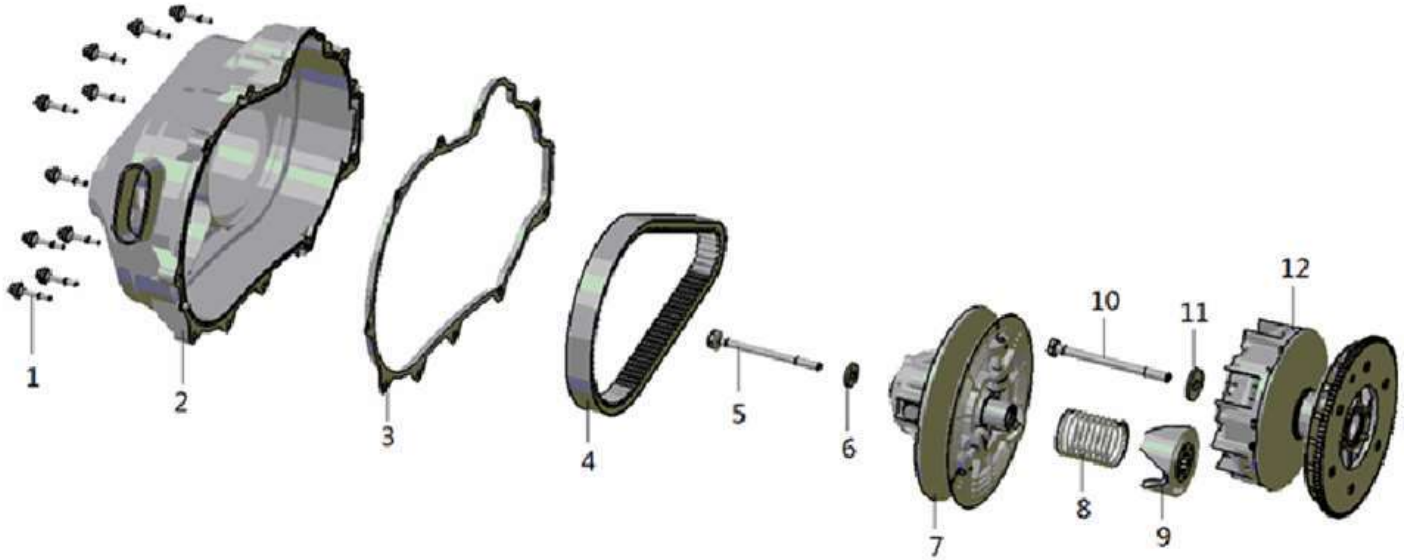

NO. 項目	PARTS NO. 零件號碼	PARTS NAME 零件名稱		Q'TY 用量	NOTE 備註
1	15497-ML8-00	BOLT	飾蓋螺栓	10	
2	15411-MAU-00	COVER, CVT	CVT側蓋	1	
3	15481-MAU-00	GASKET, CVT COVER	CVT蓋墊片	1	
4	25741-MAU-00	BELT	皮帶	1	
5	94610-10130-K	DRIVEN PULLEY SCREW	副槽輪固定軸	1	
6	97201-102840-C	WASHER, PLATE	平面墊圈	1	
7	25602-MAU-00	DRIVEN SHEAVE ASSY	副槽輪總成	1	
8	25680-MAU-00	SPRING	副槽輪彈簧	1	
9	25685-MAU-00	CAM	扭力凸輪組	1	
10	94610-12150-K	DRIVE PULLEY SCREW	主槽輪固定軸	1	
11	97201-133640-C	WASHER, PLATE	平面墊圈	1	
12	25702-MAU-00	DRIVE SHEAVE ASSY	主槽輪總成	1	

2. 左右曲軸箱體

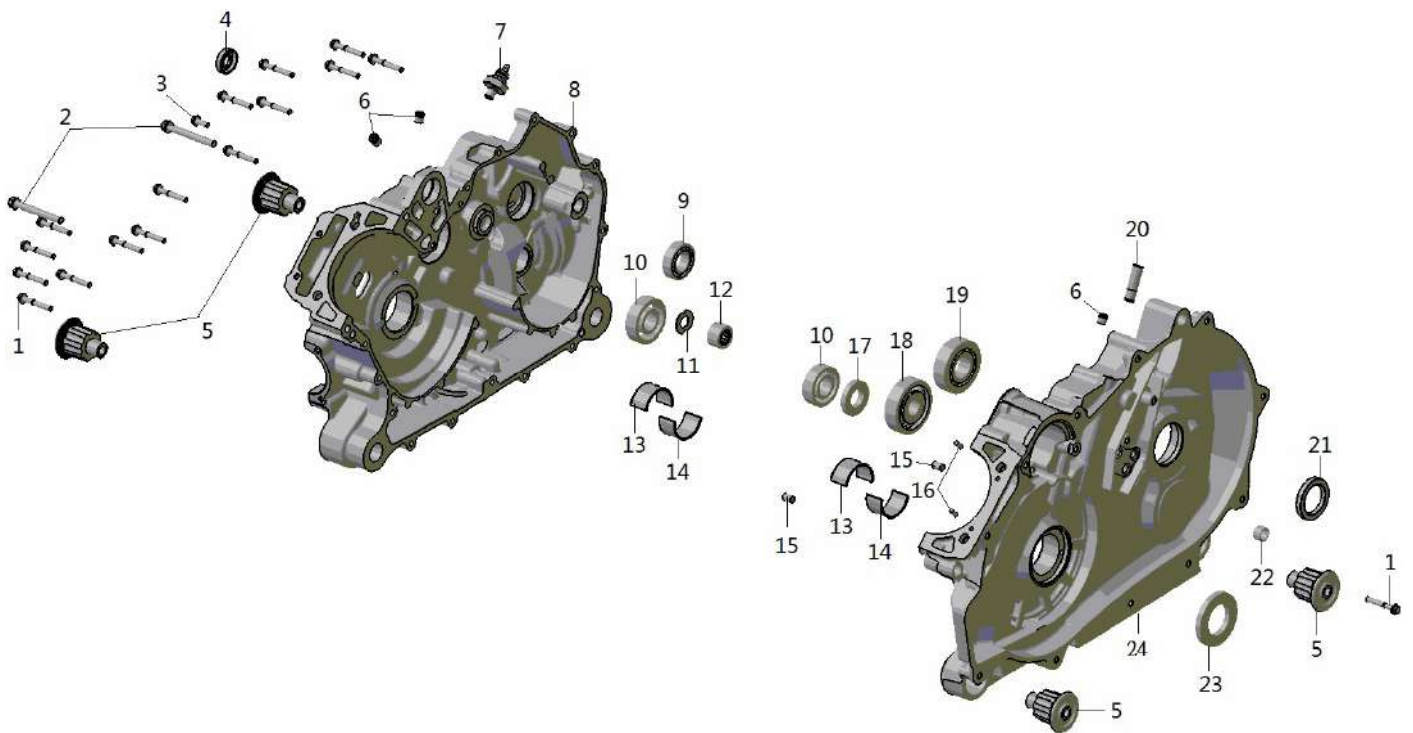

NO. 項目	PARTS NO. 零件號碼	PARTS NAME 零件名稱	Q'TY 用量	NOTE 備註
1	96411-06040-B	BOLT, FLANGE	16	凸緣螺栓
2	96411-08065-B	BOLT, FLANGE	2	凸緣螺栓
3	96411-06016-B	BOLT, FLANGE	1	凸緣螺栓
4	93110-12287	OIL SEAL	1	油封
5	15118-ML8-00	BUSH, ENGINE HANGER	4	引擎吊架橡膠襯套
6	96503-10010-B	STOPPER BOLT	3	六角承窩頭固定螺栓
7	62725-ML8-00	OIL PRESSURE SWITCH	1	油壓警示開關
8	15211-MAU-00	CRANKCASE, RIGHT	1	右曲軸箱
9	9332U-204212	BALL BEARING	1	滾珠軸承
10	9332U-2052153	BALL BEARING	2	滾珠軸承
11	15226-MAU-00	SEPARATOR	1	軸承擋片
12	9331N-1527160	NEEDLE BEARING	1	滾針軸承
13	15256-MAU-001	HALF PLAIN BEARING	2	曲軸軸瓦上
14	15256-MAU-002	HALF PLAIN BEARING	2	曲軸軸瓦下
15	94510-80012	PIN, DOWEL	2	滾針
16	94510-50012	PIN, DOWEL	2	滾針
17	93110-20407	OIL SEAL	1	油封
18	9332U-256217T	BALL BEARING	1	滾珠軸承
19	9332U-176217	BALL BEARING	1	滾珠軸承
20	15471-ML8-00	VENT HOSE NIPPLE	1	通氣管接頭
21	93110-32477	OIL SEAL	1	油封
22	93110-121610	NEEDLE BEARING	1	滾針軸承

2. 左右曲軸箱體

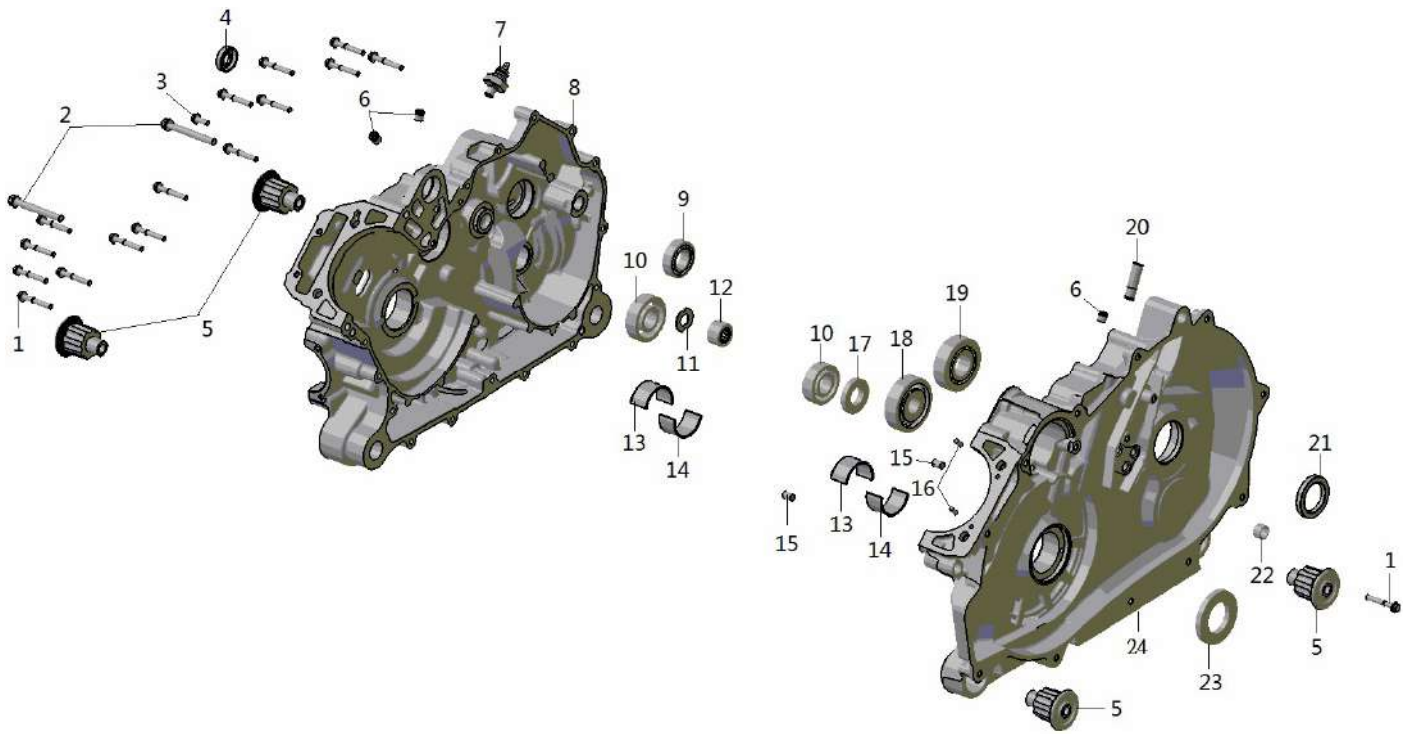

NO. 項目	PARTS NO. 零件號碼	PARTS NAME 零件名稱	Q'TY 用量	NOTE 備註
23	93110-35627	OIL SEAL 油封	1	
24	15111-MAU-00	CRANKCASE, LEFT 左曲軸箱	1	

3. RIGHT CRANKCASE COVER 右曲軸箱蓋

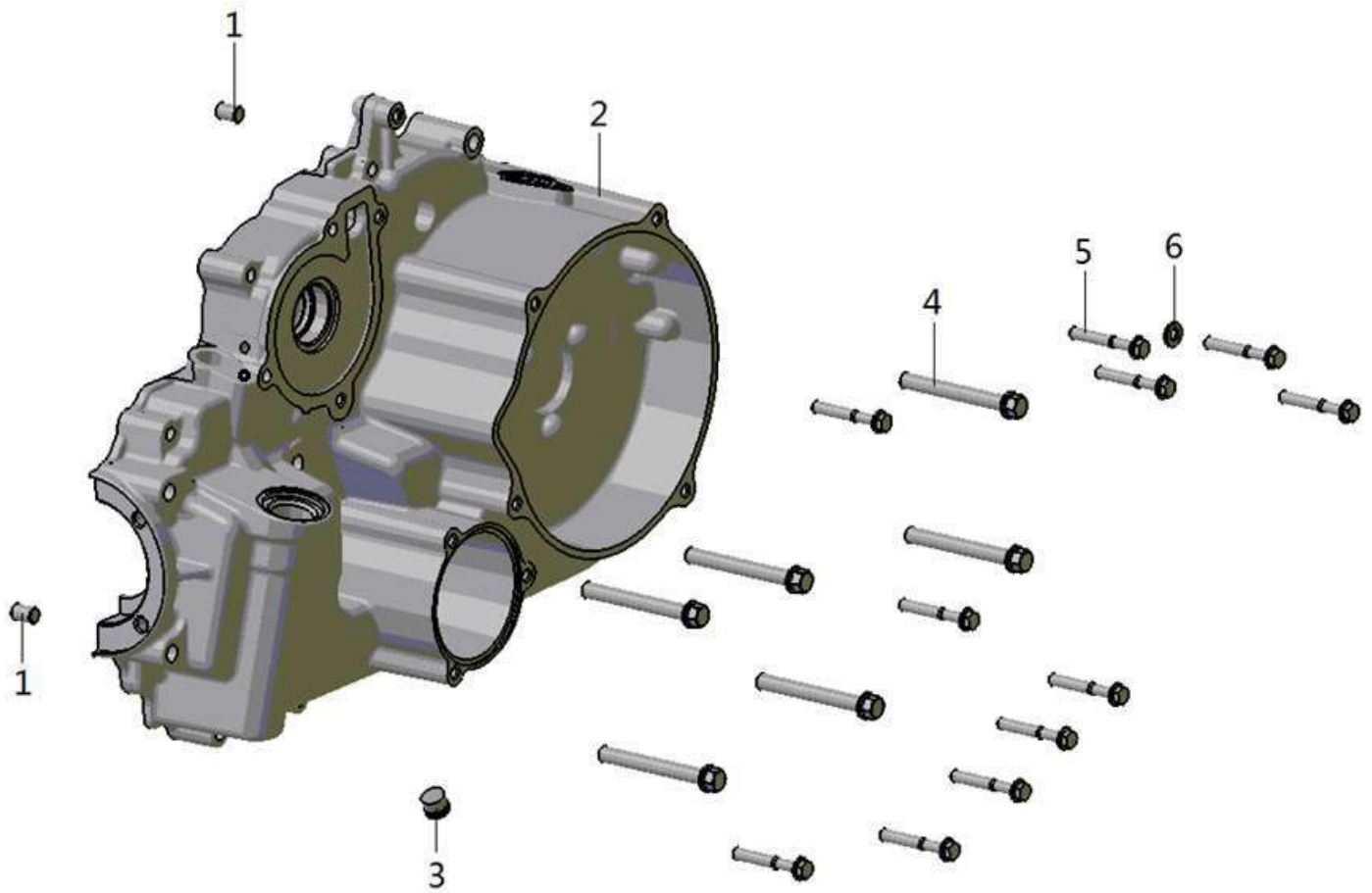

NO. 項目	PARTS NO. 零件號碼	PARTS NAME 零件名稱		Q'TY 用量	NOTE 備註
1	94510-80012	PIN, DOWEL	滾針	2	
2	15511-MAU-00	COVER, R CRANKCASE COMP	右曲軸箱蓋	1	
3	96503-12010-B	STOPPER BOLT	六角承窩頭固定螺栓	1	
4	96411-08055-B	BOLT, FLANGE	凸緣螺栓	6	
5	96411-06040-B	BOLT, FLANGE	凸緣螺栓	11	
6	97226-061312	SEAL	密封墊圈	1	

4.CRANKSHAFT, PISTON 曲軸、活塞

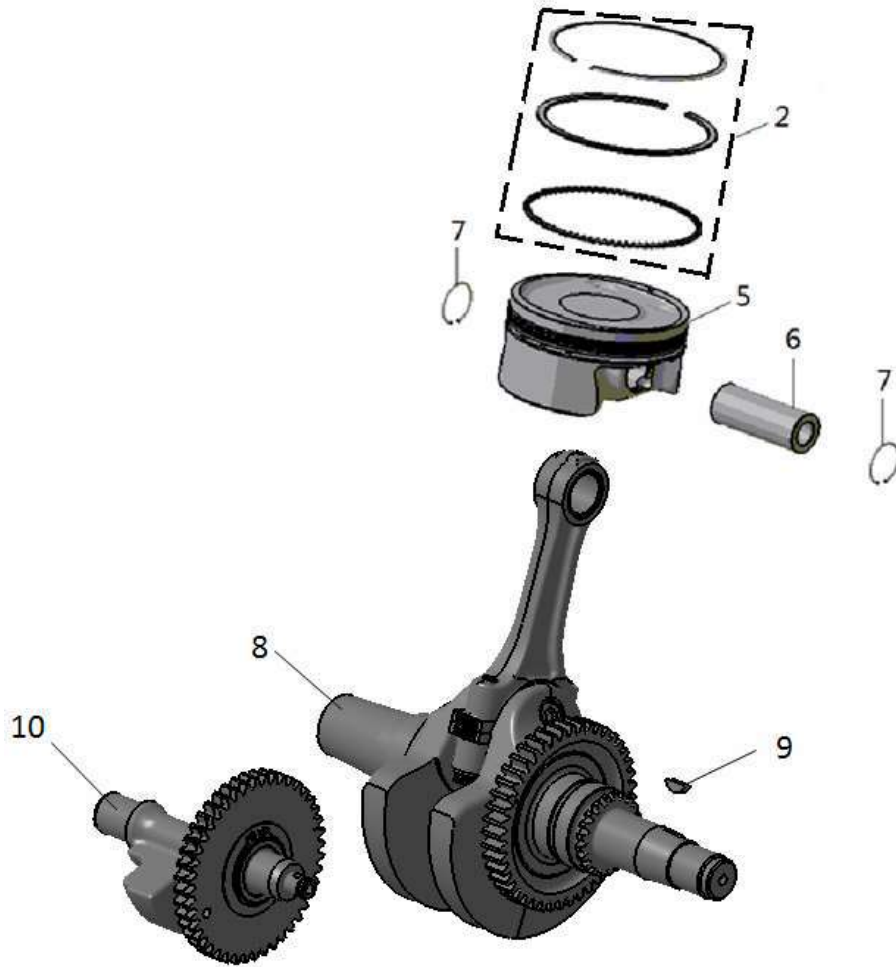

NO.	PARTS NO.	PARTS NAME	Q'TY	NOTE
項目	零件號碼	零件名稱	用量	備註
2	11636-MAU-00	RING SET, PISTON	1	活塞環組
5	11631-MAU-00	PISTON	1	活塞
6	93510-132056	PIN, PISTON	1	活塞銷
7	97050-14023	CIRCLIP, PISTON PIN	2	活塞銷止動環
8	11400-MAU-00	CRANKSHAFT COMP	1	曲軸總成
9	94420-04013	KEY, WOODRUFF	1	半圓鍵
10	11500-MAU-00	BALANCER SHAFT COMP	1	平衡軸總成

5. 汽缸

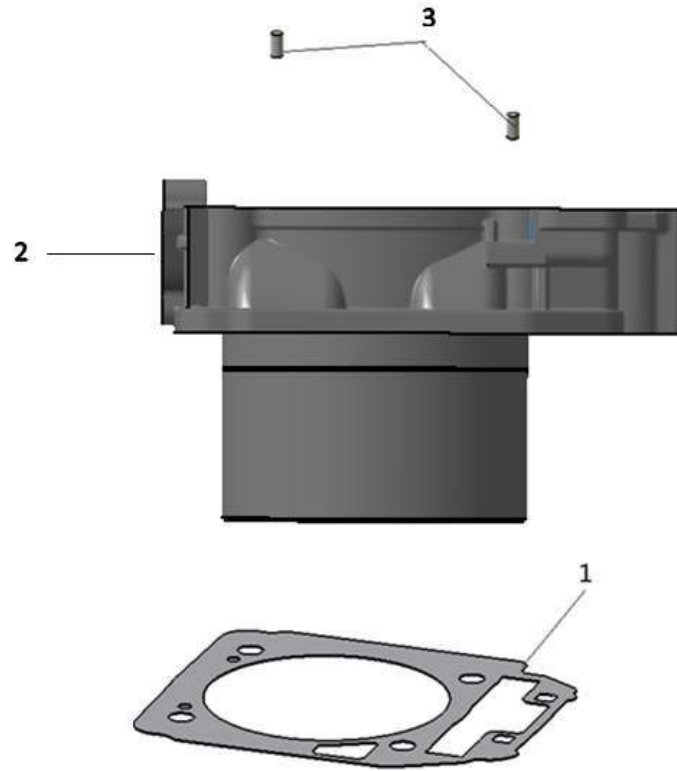

NO.	PARTS NO.	PARTS NAME	Q'TY	NOTE
項目	零件號碼	零件名稱	用量	備註
1	11151-MAU-00	GASKET, CYLINDER	1	汽缸墊片
2	11111-MAU-00	CYLINDER COMP	1	汽缸
3	94510-50012	PIN, DOWEL	2	滾針

6. 汽缸頭

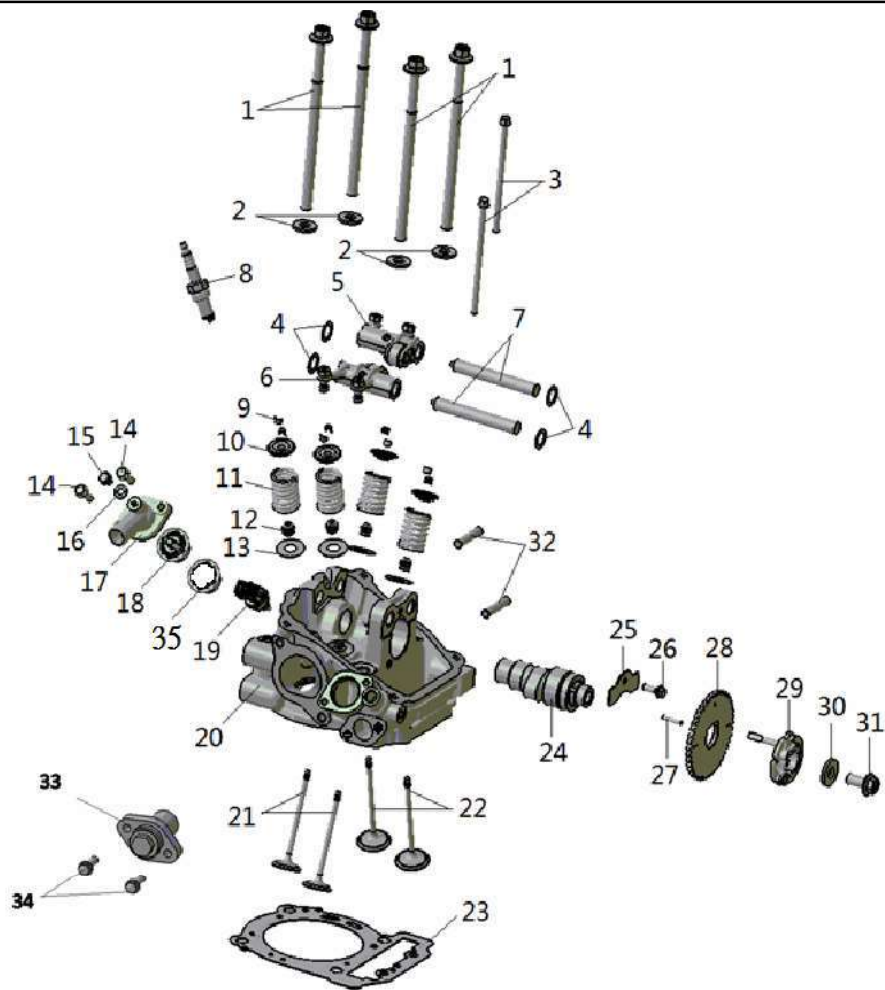

NO. 項目	PARTS NO. 零件號碼	PARTS NAME 零件名稱	Q'TY 用量	NOTE 備註
1	94610-10145-K	BOLT	4	缸頭螺栓
2	97201-112224-K	WASHER, PLATE	4	平面墊圈
3	96411-06085-B	BOLT, FLANGE	2	凸緣螺栓
4	97201-121905	WASHER, PLATE	4	搖臂軸墊圈
5	14440-ML8-00	ROCKER ARM COMP, EX	1	排氣搖臂組合
6	14430-ML8-00	ROCKER ARM COMP, IN	1	進氣搖臂組合
7	14450-ML8-00	SHAFT, ROCKER ARM	2	搖臂軸
8	62210-ML8-00	PLUG, SPARK	1	火星塞
9	14781-ML8-00	COTTER, VALVE	8	閥門鎖扣
10	14771-ML8-00	RETAINER, VALVE SPRING	4	閥彈簧蓋
11	14751-ML8-00	SPRING, VALVE	4	閥門彈簧
12	14731-ML8-00	SEAL, VALVE STEM	4	閥門徑封
13	97201-112505	SPRING SEAT	4	閥彈簧座
14	96411-06022-B	BOLT, FLANGE	2	凸緣螺栓
15	96411-06012-B	BOLT, FLANGE	1	凸緣螺栓
16	97226-061312	SEAL	1	密封墊圈
17	62732-ML8-00	THERMOSTAT COVER	1	節溫器蓋
18	62745-ML8-00	THERMOSTAT	1	節溫器
19	62740-ML8-00	TEMPERATURE SENSOR	1	水溫傳感器
20	11121-MAU-00	HEAD COMP, CYLINDER	1	汽缸頭
21	14721-ML8-00	VALVE, EX	2	排氣閥門
22	14711-ML8-00	VALVE, IN	2	進氣閥門

6. 汽缸頭

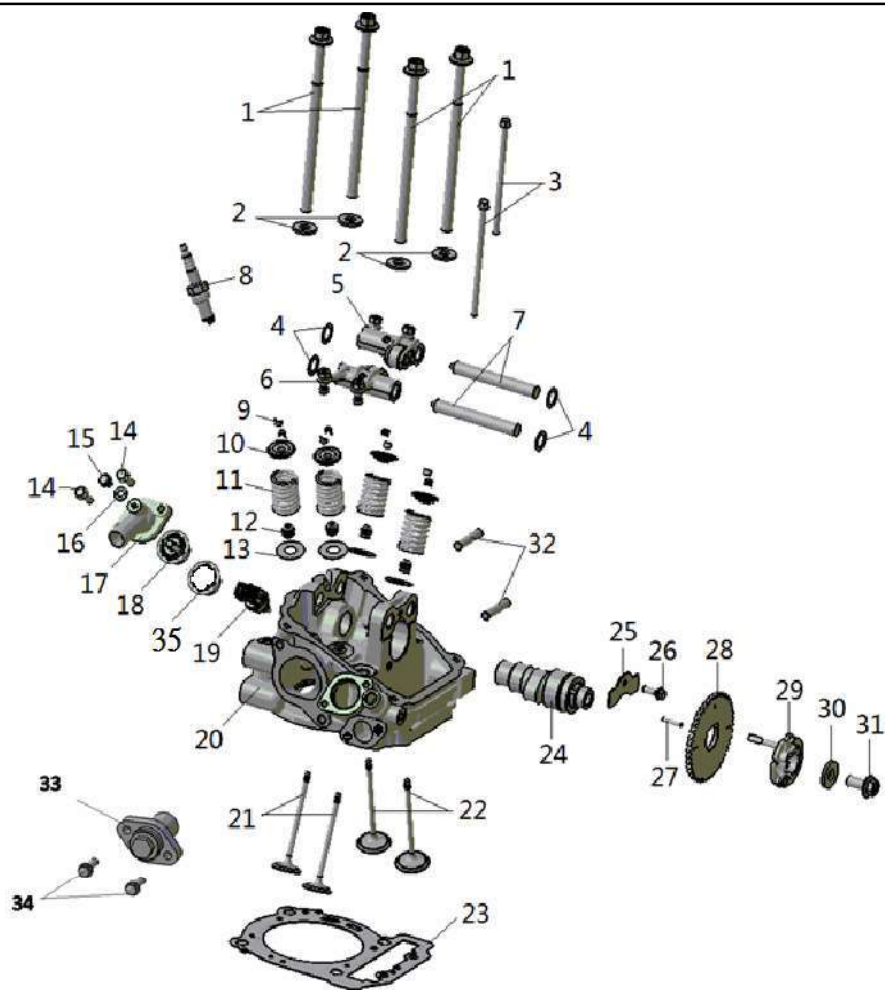

NO. 項目	PARTS NO. 零件號碼	PARTS NAME 零件名稱	Q'TY 用量	NOTE 備註
23	11181-ML9-00	GASKET, CYLINDER HEAD	1	汽缸頭墊片
24	14100-MAU-00	CAMSHAFT	1	凸輪軸
25	14451-ML8-00	CAMSHAFT RETAINING PLATE	1	凸輪軸限位板
26	96411-06016-B	BOLT, FLANGE	1	凸緣螺栓
27	94510-40020	NEEDLE PIN	1	滾針
28	14111-MAU-00	SPROCKET, CAMSHAFT	1	凸輪軸鏈輪
29	14150-MAU-00	DE-COMPRESSOR	1	減壓機構組件
30	97201-102530-K	WASHER, PLATE	1	平面墊圈
31	96411-10025-C	BOLT, FLANGE	1	凸緣螺栓
32	94717-08040-B	BOLT, STUD	2	雙頭螺栓
33	14520-ML8-00	LIFTER ASSY, TENSIONER	1	鏈條調整器
34	96411-06020-B	BOLT, FLANGE	2	凸緣螺栓
35	62733-ML8-00	GASKET	1	節溫器密封圈

7. 汽缸頭蓋

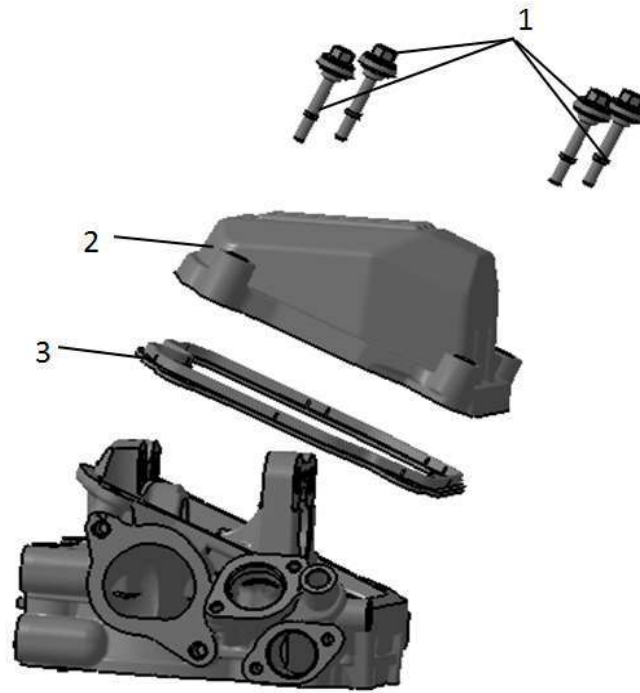

NO.	PARTS NO.	PARTS NAME		Q'TY	NOTE
項目	零件號碼	零件名稱		用量	備註
1	15497-ML8-00	BOLT	飾蓋螺栓	4	
2	11141-MAU-00	COVER, CYLINDER HEAD	汽缸頭蓋	1	
3	11191-ML8-00	GASKET, HEAD COVER	汽缸頭蓋墊圈	1	

8. 配氣部件

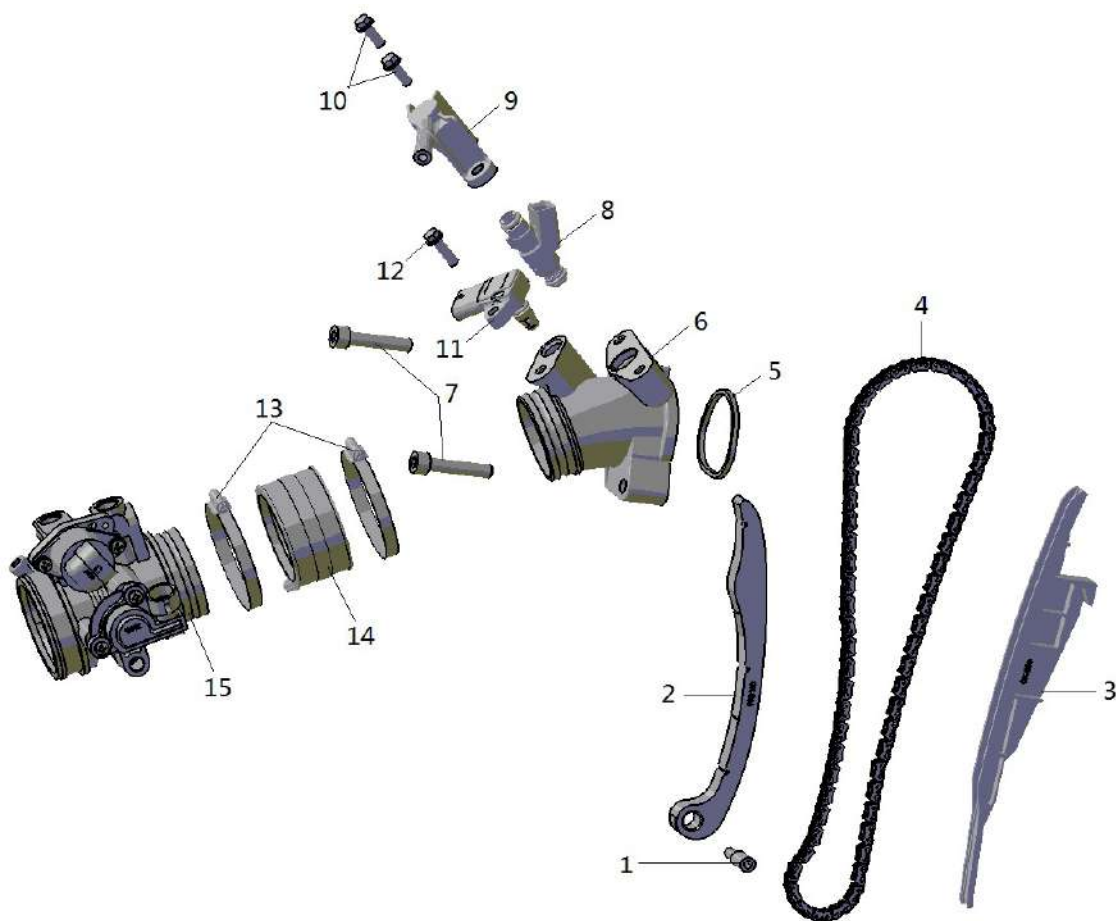

NO. 項目	PARTS NO. 零件號碼	PARTS NAME 零件名稱		Q'TY 用量	NOTE 備註
1	14531-ML8-00	PIVOT, CAM CHAIN TENSIONER	拉力桿螺絲	1	
2	14510-ML8-00	TENSIONER, CAM CHAIN	鏈條拉力桿	1	
3	14560-ML8-00	GUIDE COMP, CAM CHAIN	鏈條導件	1	
4	14560-ML8-00	CHAIN, CAM	凸輪軸內鏈條	1	
5	13561-ML8-00	SEAL, INTAKE PIPE	進氣歧管墊圈	1	
6	13551-MAU-00	ALUMINUM SEAT, INTAKE PIPE	進氣歧管鋁座	1	
7	96510-08040-B	BOLT, SOCKET	六角承窩螺栓	2	
8	62240-ML8-00	INJECTOR	噴油器	1	
9	62248-MAU-00	INJECTOR HOLDER	噴油器固定座	1	
10	96411-06016-B	BOLT, FLANGE	凸緣螺栓	2	
11	62290-DA9-00	MAPMAT SENSOR	進氣溫度壓力傳感器	1	
12	96411-06020-B	BOLT, FLANGE	凸緣螺栓	1	
13	90281-090070	CLAMP	斑馬式管夾	2	
14	13552-MAU-00	CONNECTING PIPE	進氣歧管橡膠接管	1	
15	13201-ML8-00	THROTTLE VALVE	節氣閥總成	1	

9. 潤滑部件

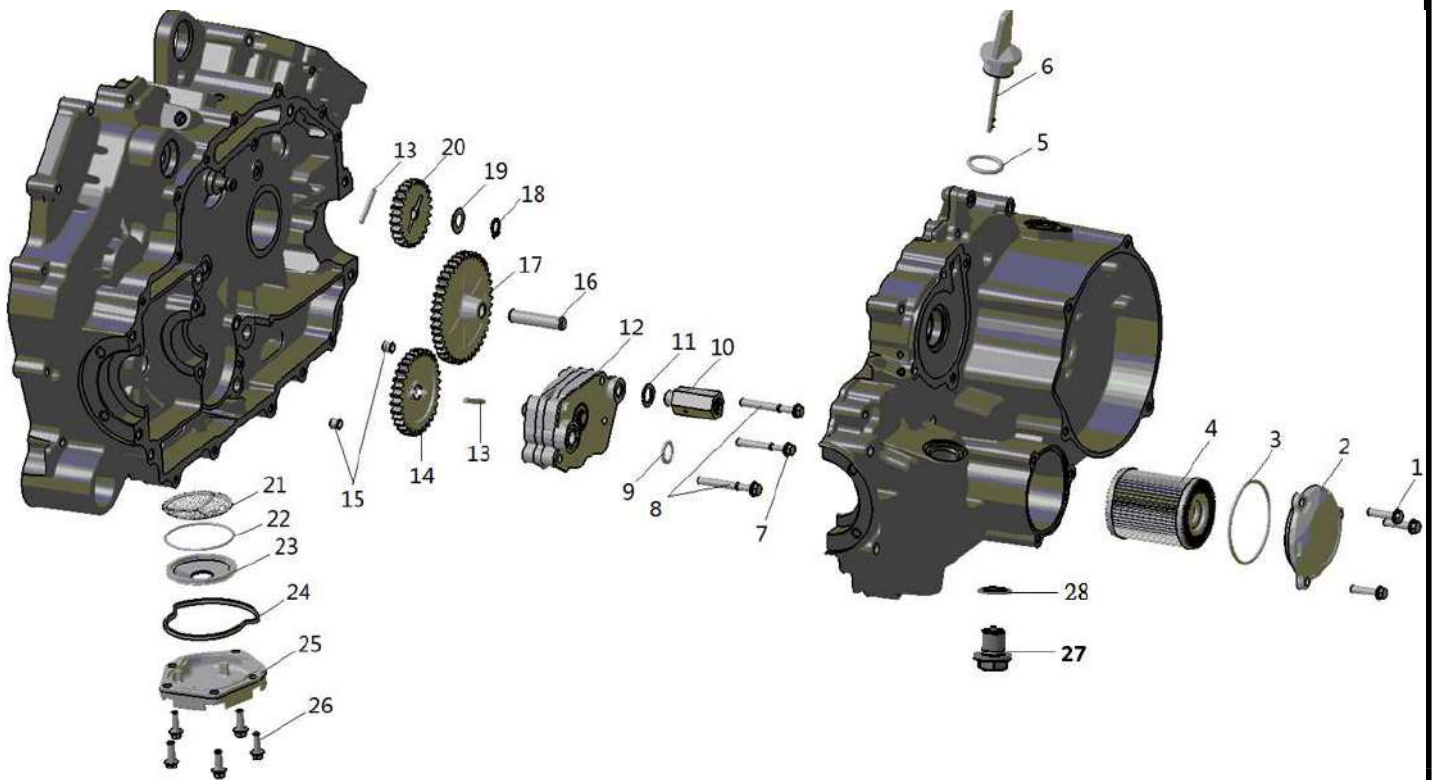

NO. 項目	PARTS NO. 零件號碼	PARTS NAME 零件名稱		Q'TY 用量	NOTE 備註
1	96411-06025-B	BOLT, FLANGE	凸緣螺栓	3	
2	15551-ML8-00	OIL FILTER COVER	過濾器飾蓋	1	
3	93210-26615	O-RING	護油圈	1	
4	15533-ML8-00	OIL FILTER	機油過濾器	1	
5	93210-35224	O-RING	護油圈	1	
6	15563-ML8-00	GAUGE OIL LEVEL	量油尺	1	
7	96411-06045-B	BOLT, FLANGE	凸緣螺栓	1	
8	96411-06050-B	BOLT, FLANGE	凸緣螺栓	2	
9	93210-31128	O-RING	護油圈	1	
10	15556-MAU-00	RELIEF VALVE ASSY	釋壓閥	1	
11	97230-121810	WASHER, COPPER	銅墊圈	1	
12	13100-MAU-00	PUMP ASSY, OIL	機油泵總成	1	
13	94510-40030	NEEDLE PIN	滾針	2	
14	13124-MAU-00	OIL PUMP GEAR	機油泵傳動齒輪	1	
15	94410-08008	PIN, DOWEL	定位銷	2	
16	23663-ML8-00	SHAFT	齒輪軸	1	
17	13131-MAU-00		機油泵惰齒輪	1	
18	97010-10010-K	CIRCLIP	C型扣環	1	
19	97201-101805	WASHER, PLATE	平面墊圈	1	
20	13178-MAU-00	OIL PUMP DRIVING WHEEL	機油泵驅動齒輪	1	
21	15536-MAU-00	ENGINE OIL STRAINER	機油濾網	1	
22	93210-20530	O-RING	護油圈	1	

9. 潤滑部件

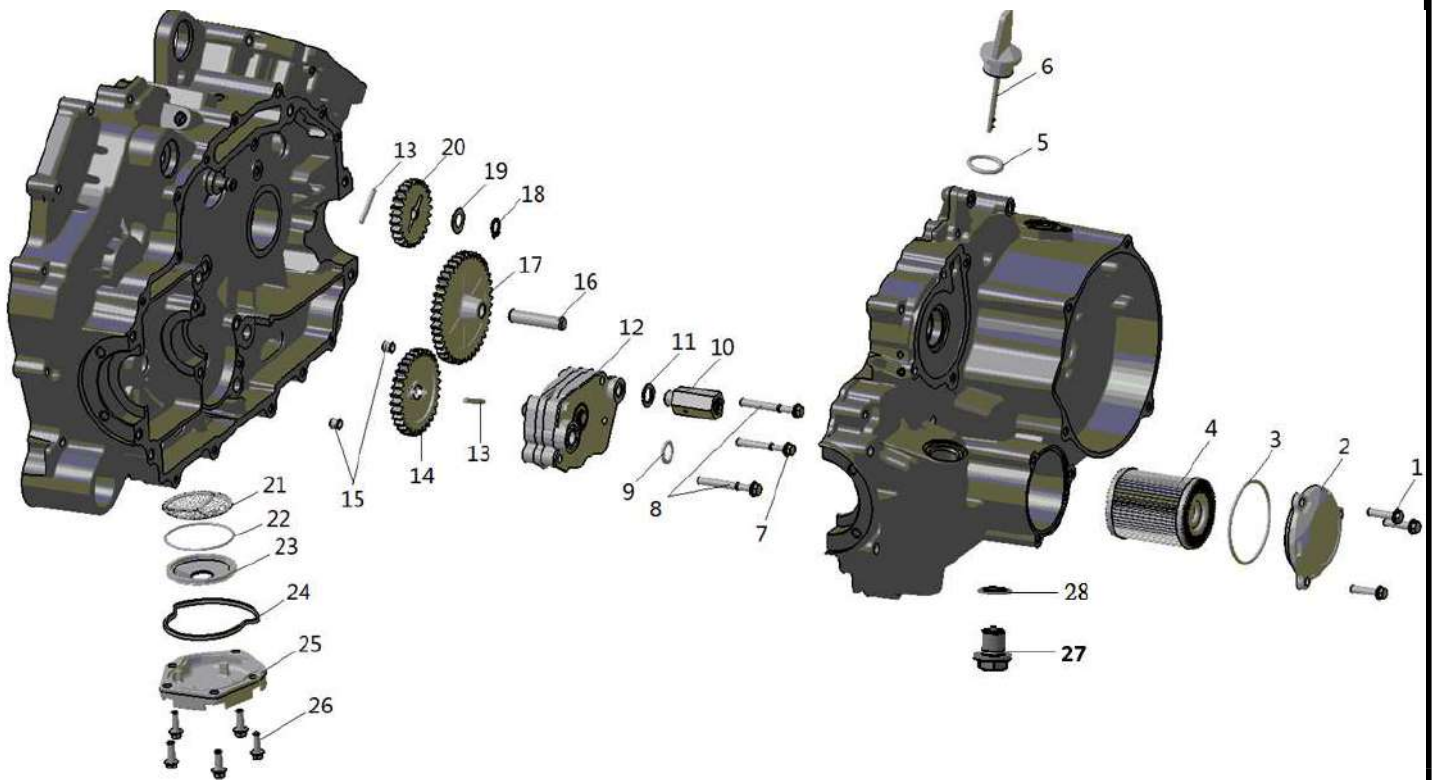

NO. 項目	PARTS NO. 零件號碼	PARTS NAME 零件名稱	Q'TY 用量	NOTE 備註
23	15537-MAU-00	RETAINING PLATE	1	濾網保持架
24	15538-MAU-00	SEAL	1	异形密封圈
25	15539-MAU-00	CAP, TAPPET ADJUSTING HOLE	1	濾油網蓋
26	96411-06016-B	BOLT, FLANGE	5	凸緣螺栓
27	15223-ML8-00	BOLT	1	洩油螺栓
28	97230-121815	WASHER, COPPER	1	銅墊圈

10. WATER PUMP 水泵

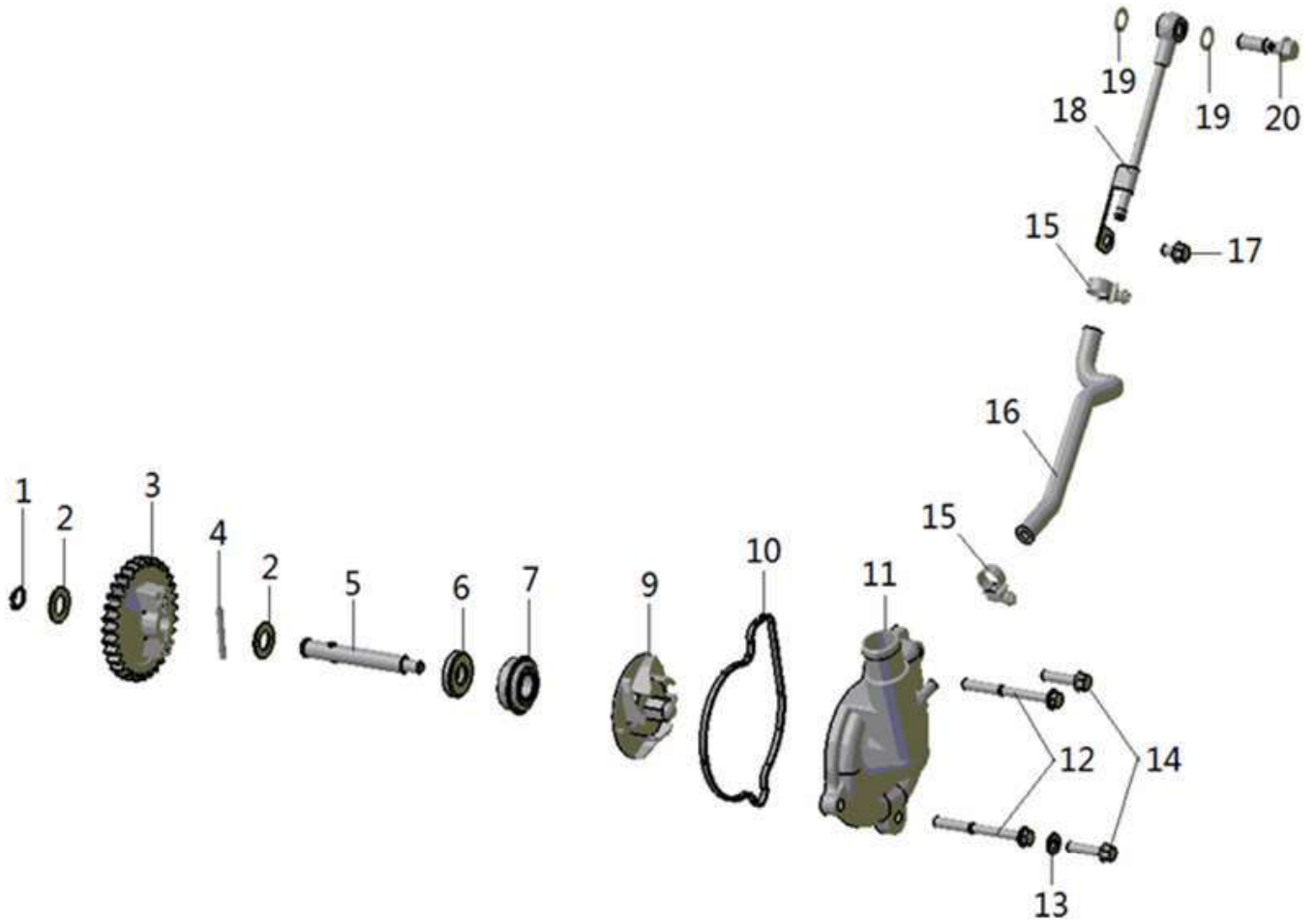

NO. 項目	PARTS NO. 零件號碼	PARTS NAME 零件名稱		Q'TY 用量	NOTE 備註
1	97010-10010-K	CIRCLIP	C型扣環	1	
2	97201-102010	WASHER, PLATE	平面墊圈	2	
3	13033-MAU-00	WATER PUMP DRIVE GEAR	水泵驅動齒輪	1	
4	94510-40030	NEEDLE PIN	滾針	1	
5	13021-MAU-00	WATER PUMP SHAFT	水泵軸	1	
6	93110-10255	OIL SEAL	油封	1	
7	13018-ML8-00A	WATER SEAL COMP	水封組	1	
9	13024-ML8-00	FAN	水泵葉輪	1	
10	13051-ML8-00	SEAL, PUMP COVER	水泵蓋密封圈	1	
11	13012-MAU-00	WATER PUMP COVER	水泵蓋	1	
12	96411-06065-B	BOLT, FLANGE	凸緣螺栓	2	
13	97226-061312	SEAL	密封墊圈	1	
14	96411-06025-B	BOLT, FLANGE	凸緣螺栓	2	
15	90281-090016-B	CLAMP	斑馬式管夾	2	
16	43428-MAU-00	HOSE, WATER CIRCULATE	冷水循環管	1	
17	96411-06010-B	BOLT, FLANGE	凸緣螺栓	1	
18	43427-MAU-00	JOINT	循環管接頭	1	
19	97231-081612	WASHER, ALUMINUM	鋁墊圈	2	
20	94716-08030-B	BOLT, UNION	接合螺栓	1	

11. 變速部件

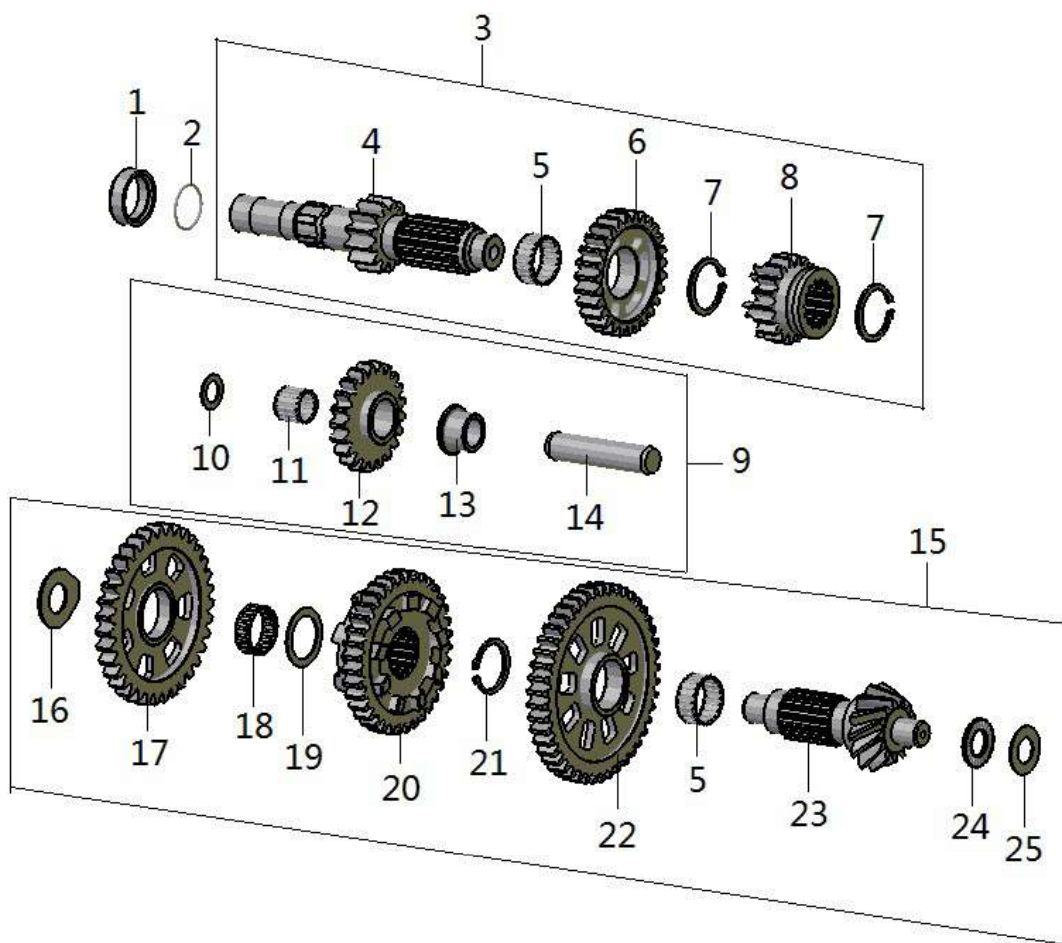

NO. 項目	PARTS NO. 零件號碼	PARTS NAME 零件名稱	Q'TY 用量	NOTE 備註
1	93510-253210-K	MAIN SHAFT BUSH	1	傳動主軸襯套
2	93210-18236	O-RING	1	護油圈
3	26100-MAU-00	MAIN SHAFT ASSY	1	主軸總成
4	26111-MAU-00	MAIN SHAFT	1	傳動主軸
5	93310-2529128	NEEDLE BEARING	2	滾針軸承
6	26112-MAU-00	HIGH RANGE GEAR	1	主軸高速齒輪
7	97014-29019	CIRCLIP	2	C型同心扣環
8	26114-MAU-00	LOW RANGE GEAR	1	主軸低速齒輪
9	26415-MAU-00A	IDLE GEAR AXLE ASSY	1	倒檔惰齒輪軸總成
10	97201-162810	WASHER, PLATE	1	平面墊圈
11	93310-1622170	NEEDLE BEARING	1	滾針軸承
12	26416-MAU-00	IDLE GEAR, REVERSE	1	倒檔惰齒輪
13	93530-162216	BUSH	1	倒檔齒輪軸襯套
14	26415-MAU-00	AXLE, IDLE GEAR	1	倒檔惰齒輪軸
15	26400-MAU-00	COUNTER SHAFT ASSY	1	副軸總成
16	26423-ML8-00	WASHER	1	齒輪墊圈
17	26426-MAU-00	REVERSE GEAR	1	副軸倒檔齒輪
18	93310-2529100	NEEDLE BEARING	1	滾針軸承
19	97201-253410-K	THRUST WASHER	1	齒輪襯片
20	26412-MAU-00	SLIDING GEAR	1	副軸高速齒輪
21	97014-26519	CIRCLIP	1	同心扣環
22	26414-MAU-00	LOW RANGE GEAR	1	副軸低速齒輪

11. 變速部件

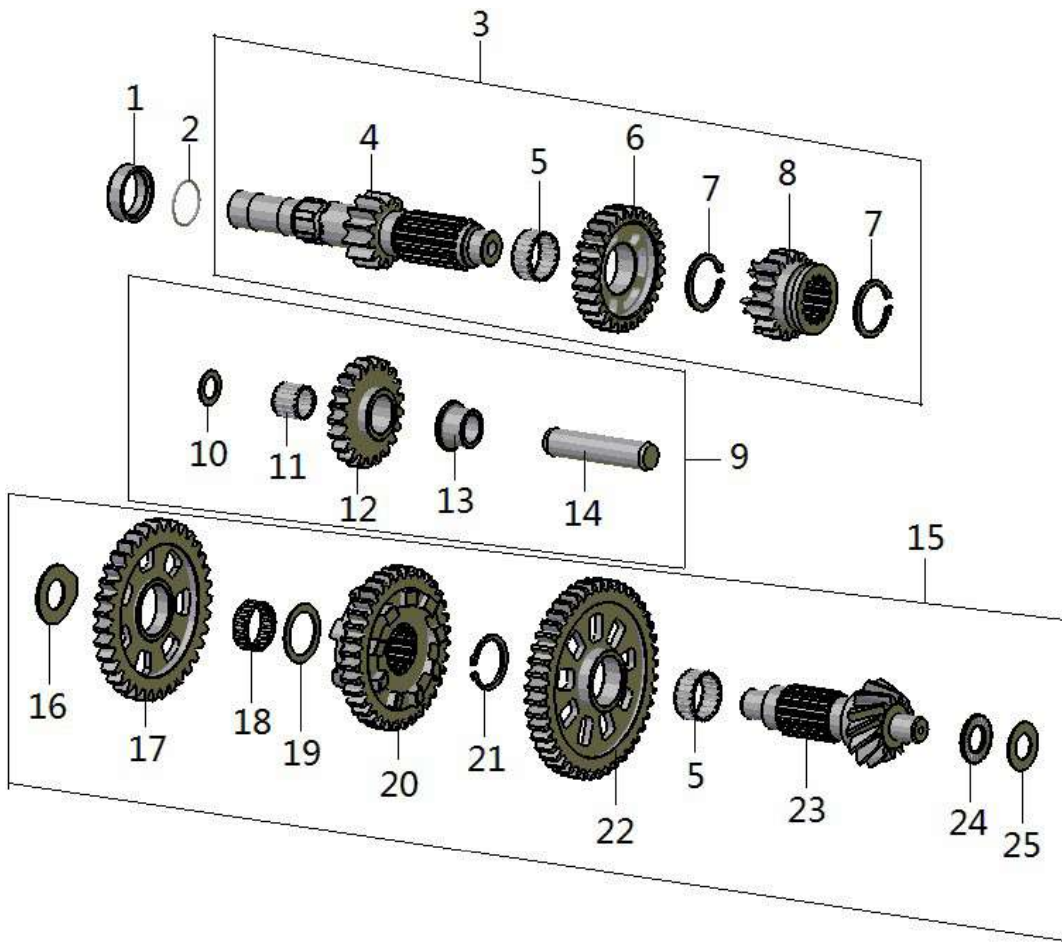

NO.	PARTS NO.	PARTS NAME	Q'TY	NOTE
項目	零件號碼	零件名稱	用量	備註
23	26411-ML8-00	COUNTERSHAFT	1	傳動副軸
24	93316-1528020	PLAIN BEARING	1	平面軸承
25	26463-MAU-00	SHIM	1	驅動傘齒輪填隙片

12. 換擋部件

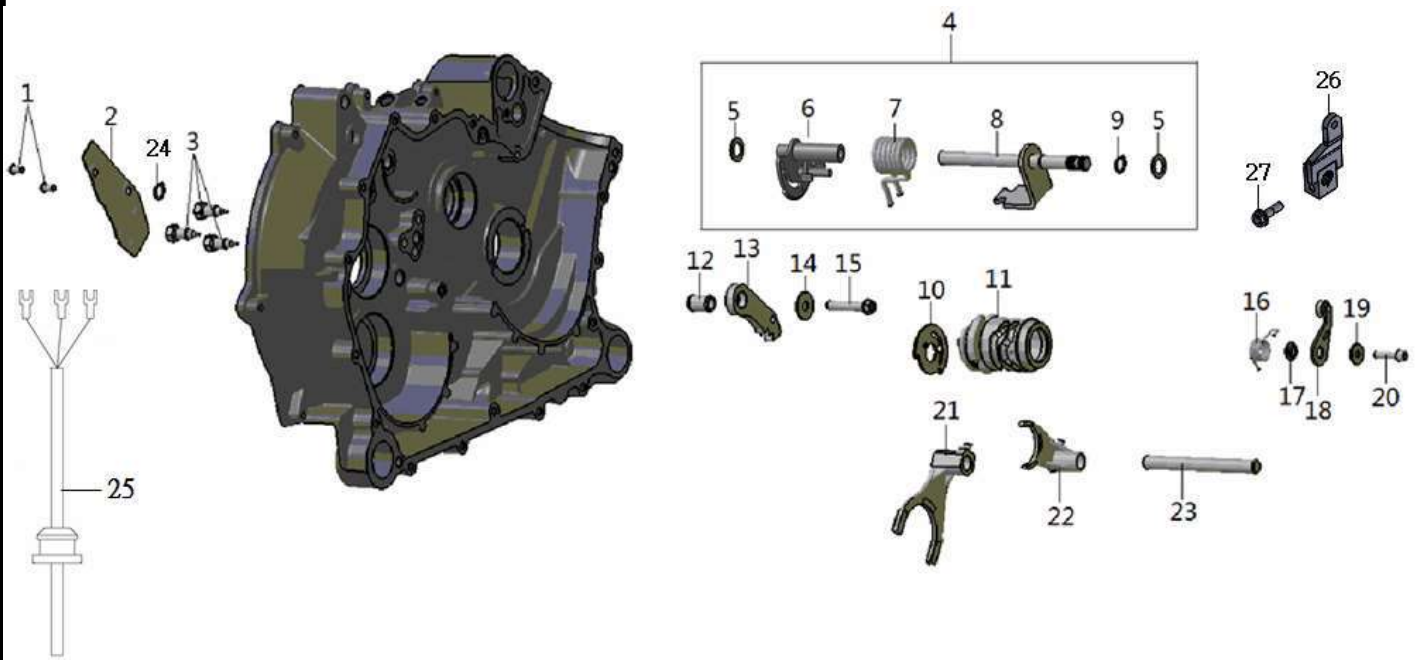

NO. 項目	PARTS NO. 零件號碼	PARTS NAME 零件名稱	Q'TY 用量	NOTE 備註
1	94706-06012-K	BOLT	2	檔位線壓板螺栓
2	15128-MAU-00	PLATE	1	檔位線壓板
3	15130-ML8-00	GEARBOX POSITION SWITCHES	3	檔位開關組
4	24210-MAU-00	GEAR SHIFT LEVER LOWER	1	變速桿總成
5	97201-121905	WASHER, PLATE	2	搖臂軸墊圈
6	24216-MAU-00	GEAR, GEAR LEVER	1	變速桿齒輪組
7	97510-5023000	SPRING, GEAR LEVER	1	變速桿回位彈簧
8	24201-MAU-00	MANUAL SHIFT SPINDLE COMP	1	變速桿組
9	97010-12010-K	CIRCLIP	1	C型扣環
10	24223-MAU-00	ISOLATING WASHER	1	絕緣墊
11	24220-MAU-00	GEAR SHIFT DRUM ASSY	1	齒輪變速筒組
12	93510-091421	SLEEVE	1	駐車器軸環
13	26450-MAU-00	PARKING BRAKE	1	駐車器
14	97201-082420-B	WASHER, PLATE	1	平面墊圈
15	96411-08040-B	BOLT, FLANGE	1	凸緣螺栓
16	24229-MAU-00	LOCKIONG SPRING	1	制止器彈簧
17	24227-ML8-00	LOCKIONG RING	1	制止器軸環
18	24228-ML8-00	INDEX LEVER	1	變速凸輪制止器
19	97201-061820-K	WASHER, PLATE	1	平面墊圈
20	96411-06020-B	BOLT, FLANGE	1	凸緣螺栓
21	24237-MAU-00	FORK, L GEAR SHIFT	1	齒輪變速左叉
22	24239-MAU-00	FORK, R GEAR SHIFT	1	齒輪變速右叉

12. 換擋部件

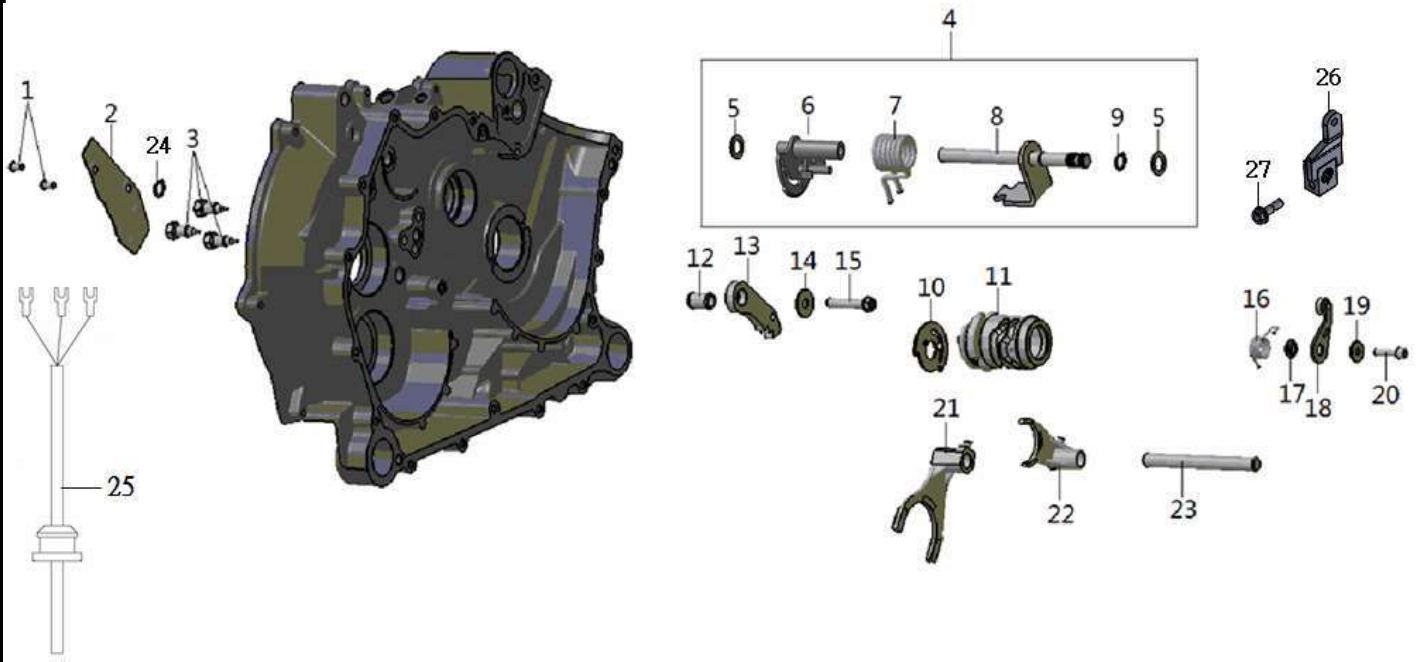

NO. 項目	PARTS NO. 零件號碼	PARTS NAME 零件名稱		Q'TY 用量	NOTE 備註
23	24236-MAU-00	SHAFT, GEAR SHIFT FORK	變速叉樞軸	1	
24	97226-061312	SEAL	密封墊圈	2	
25	15129-MAU-00	WIRE	檔位開關配線組	1	
26	24206-ML8-00	SHIFT LEVER	變速拉桿	1	
27	96414-06020-C	BOLT, FLANGE	凸緣螺栓	1	

13. 輸出軸分組件

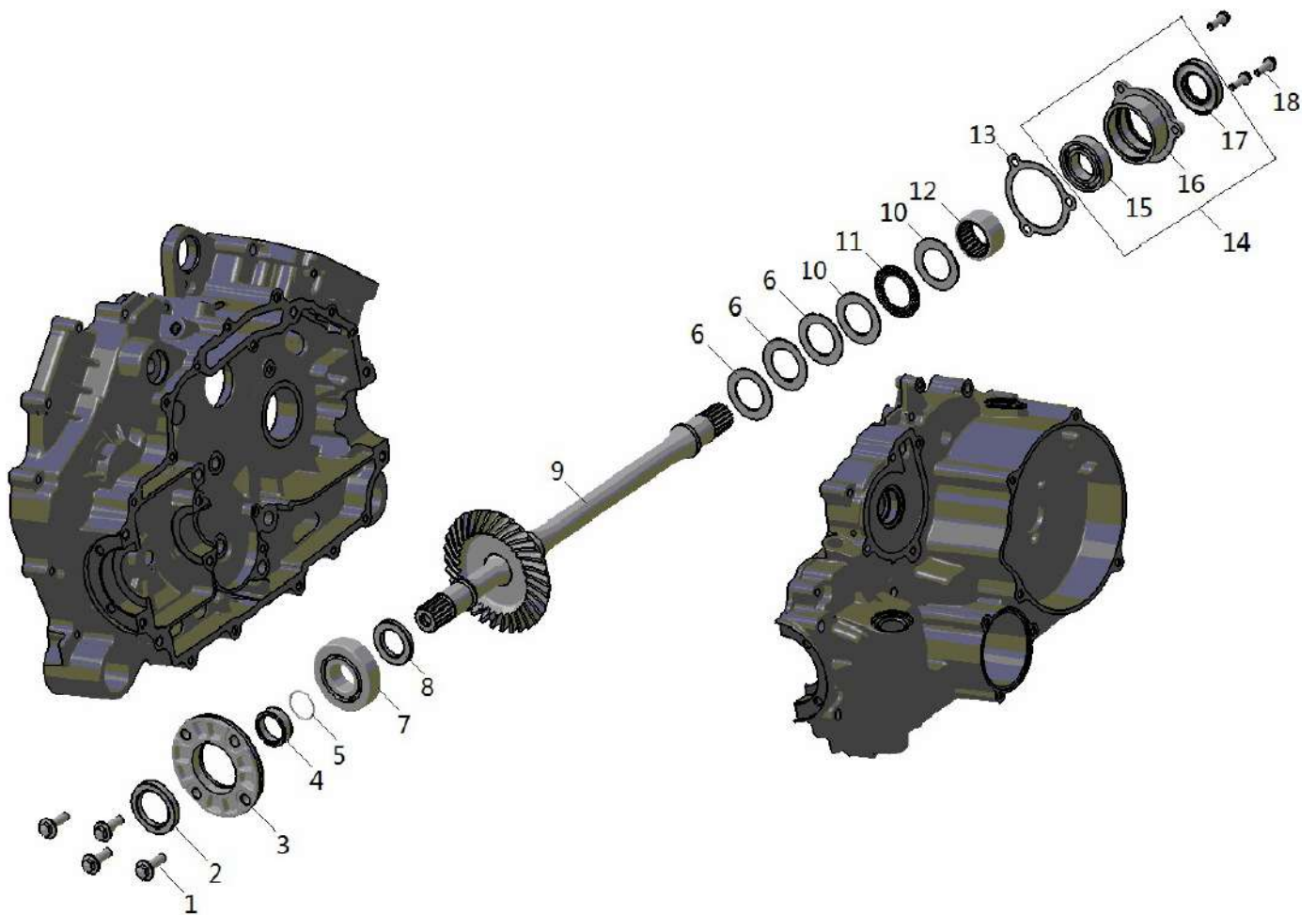

NO. 項目	PARTS NO. 零件號碼	PARTS NAME 零件名稱	Q'TY 用量	NOTE 備註
1	96411-08025-B	BOLT, FLANGE	4	凸緣螺栓
2	93110-32477	OIL SEAL	1	油封
3	26476-ML8-00	REAR OUTPUT COVER	1	後輸出端蓋
4	93510-253211-K	OUTPUT SHAFT BUSH	1	輸出軸襯套
5	93210-18236	O-RING	1	護油圈
6	97201-3040015	SHIM	3	輸出軸填隙片
7	9332U-256217T	BALL BEARING	1	滾珠軸承
8	26477-ML8-00	WASHER	1	齒輪墊圈
9	26470-MAU-00	OUTPUT SHAFT COMP	1	輸出齒輪軸組
10	97201-304710	WASHER, PLATE	2	平面墊圈
11	93316-3047020	PLAIN BEARING	1	平面軸承
12	93110-304020	NEEDLE BEARING	1	滾針軸承
13	26473-ML8-00	GASKET	1	端蓋墊片
14	26472-ML8-01A	BEARING COVER COMP	1	前端蓋組合
15	9332U-254712	BALL BEARING	1	滾珠軸承
16	26474-ML8-01	BEARING COVER, REAR	1	後軸承端蓋
17	93110-25477	OIL SEAL	1	油封
18	96411-06018-B	BOLT, FLANGE	3	凸緣螺栓

14. 電啟動組件

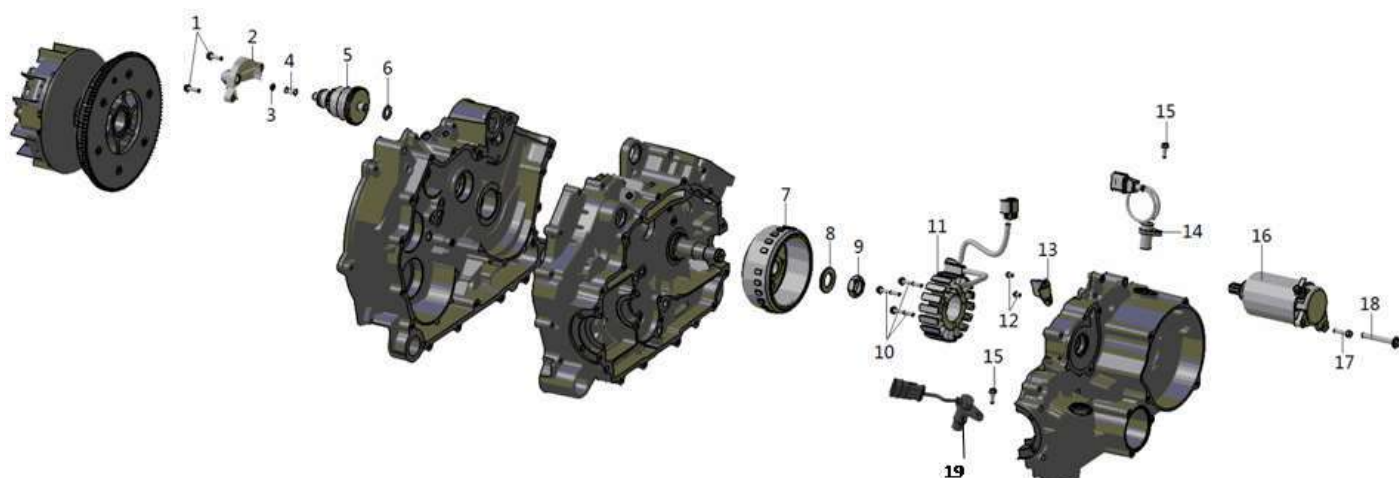

NO. 項目	PARTS NO. 零件號碼	PARTS NAME 零件名稱	Q'TY 用量	NOTE 備註
1	96411-06020-B	BOLT, FLANGE	2	
2	23632-MAU-00	PROTECTOR	1	
3	97201-051010-B	WASHER, PLATE	1	
4	97501-1210017-K	SPRING	1	
5	23570-MAU-00	STARTER CLUTCH ASSEMBLY	1	
6	97201-122410-K	WASHER, PLATE	1	
7	35550-MAU-00	FLYWHEEL COMP	1	
8	97201-223830-K	WASHER, PLATE	1	
9	95201-222910-C	NUT, HEXAGON	1	
10	96411-06035-B	BOLT, FLANGE	3	
11	35560-ML8-00	GENERATOR ASSY	1	
12	96310-05010-B	SCREW, PAN HEAD	2	
13	15541-ML8-00	CLAMPER, CORD	1	
14	35580-ML8-00	COIL, PULSE	1	
15	96411-06016-B	BOLT, FLANGE	2	
16	35800-ML8-00	MOTOR ASSY, STARTER	1	
17	96411-06025-B	BOLT, FLANGE	1	
18	96411-08060-B	BOLT, FLANGE	1	
19	61520-ML8-00	VELOCITY SENSOR	1	

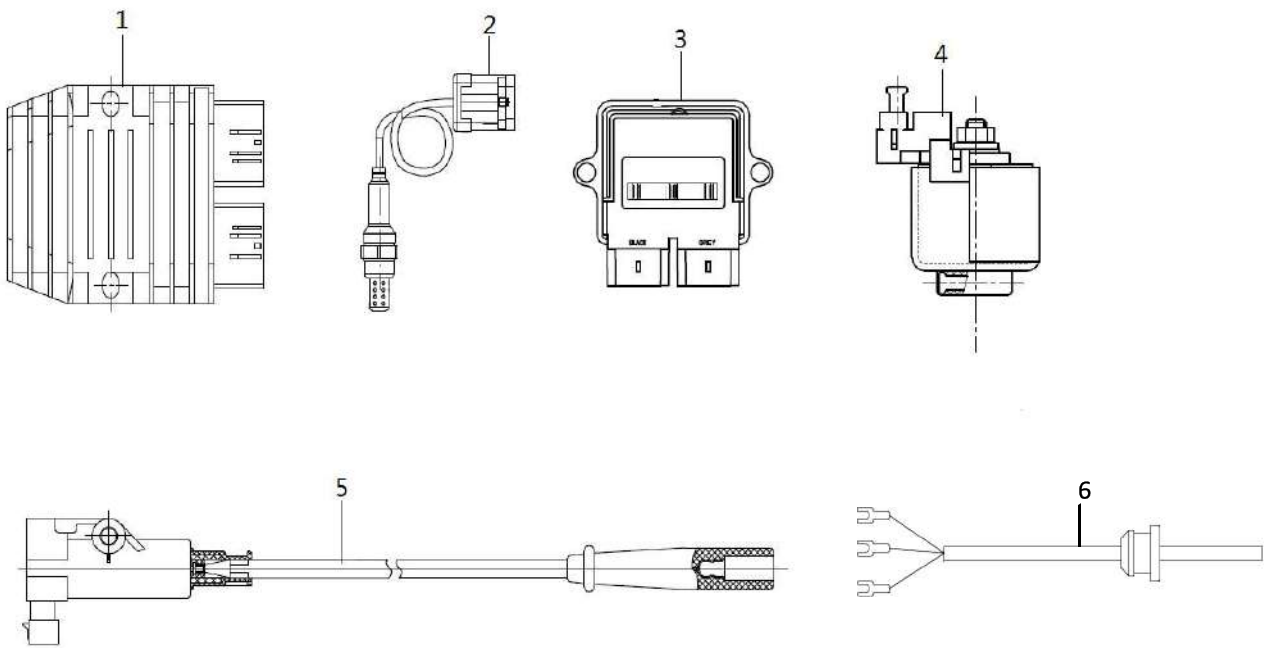

NO. 項目	PARTS NO. 零件號碼	PARTS NAME 零件名稱		Q'TY 用量	NOTE 備註
1	62360-MAU-00	RECTIFIER & REGULATOR COMP	整流穩壓器	1	
2	62230-ML8-00	OXYGEN-SENSOR	含氧感測器	1	
3	62250-MA5-00	ECM	引擎控制模組	1	
4	62550-MAX-00	STARTER RELAY SWITCH COMP	起動開關組	1	
5	62310-ML8-00F	IGNITION COIL ASSY	點火線圈總成前	1	
6	15129-MAU-00		檔位開關配線組	1	

INTAKE 空氣吸入口

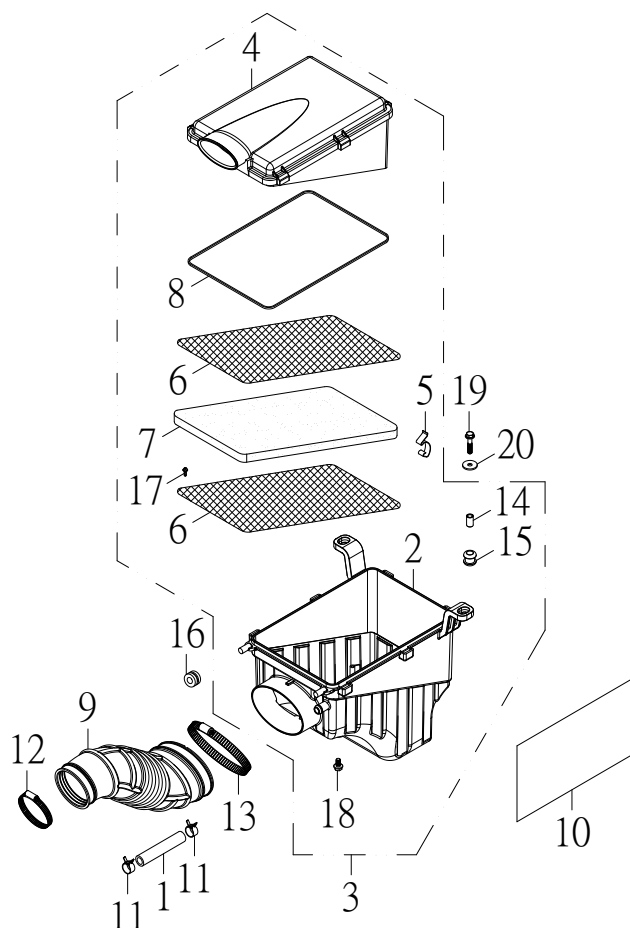

NO.	PARTS NO.	PARTS NAME	Q'TY	NOTE
項目	零件號碼	零件名稱	用量	備註
1	11148-MAX-02	HOSE, BREATH	1	缸頭側蓋通氣管
2	13411-MAX-00	CASE, AIR CLEANER	1	空氣濾清器箱
3	13411-MAX-00A	AIR CLEANER CASE COMP	1	空氣濾清器箱整體
4	13412-MAX-00	CAP, CLEANER CASE	1	空氣濾清器箱蓋
5	13415-MAX-00	CLAMP	6	濾清箱板夾
	13415-MAX-01	CLAMP	6	濾清箱板夾
6	13433-MAX-00	PLATE, ELEMENT SET	2	濾清網固定板
7	13451-MAX-00	ELEMENT, AIR CLEANER	1	空氣濾清網
8	13452-MAX-00	SEAL, AIR CLEANER COVER	1	濾清箱封圈
9	13453-MAU-00	JOINT, AIR CLEANER	1	濾清箱接頭
10	52846-SK9-01	INSULATION PAPER	1	隔熱紙
11	90220-10160-C	CLAMP	2	板型管夾
12	90281-090080	CLAMP	1	斑馬式管夾
13	90281-120100	CLAMP	1	斑馬式管夾
14	93510-071017-B	COLLAR	2	機油箱軸環
15	93580-101919	GROMMET	2	機油箱套環
16	93580-102212	GROMMET	2	牌照板套環
17	96112-41218-K	SCREW, TAPPING	6	自攻螺絲
18	96414-06012-B	BOLT, FLANGE	1	凸緣螺栓
19	96414-06028-B	BOLT, FLANGE	2	凸緣螺栓
20	97201-062220-B	WASHER, PLATE	2	平面墊圈

REAR TRANSMISSION 後傳動系統

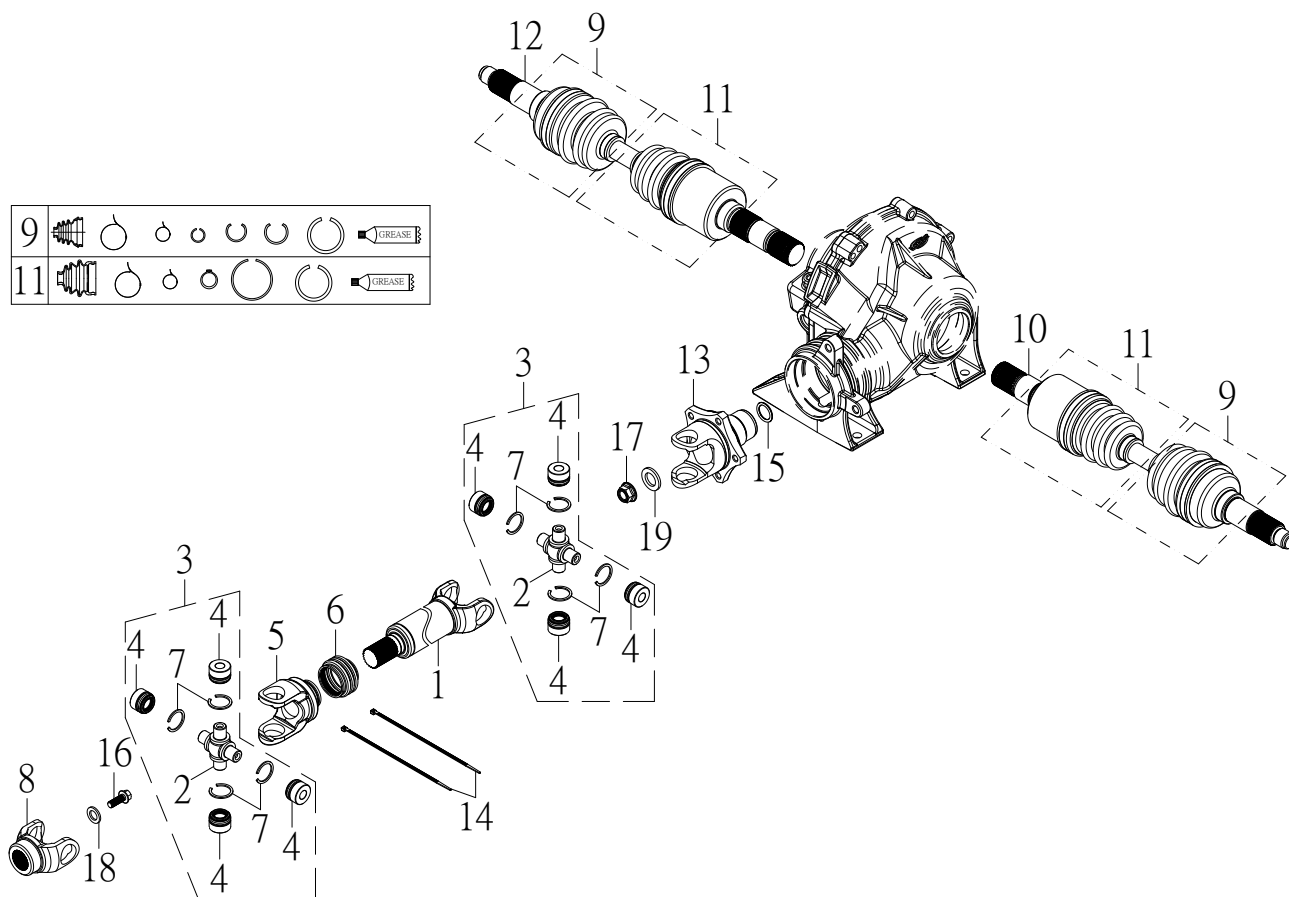

NO. 項目	PARTS NO. 零件號碼	PARTS NAME 零件名稱		Q'TY 用量	NOTE 備註
1	26481-MSU-00A	REAR DRIVE SHAFT COMP	後驅動軸組	1	
2	26483-MAX-01	CROSS JOINT	十字接頭	2	
3	26483-MAX-01A	CROSS JOINT COMP	十字接頭組	2	
4	26485-MAX-01	NEEDLE BEARING	滾針軸承	8	
5	26486-MAX-02	UNIVERSAL JOINT 3	十字頭聯結器3	1	
6	26487-MAX-00	BOOT	驅動軸防塵套	1	
7	26488-MAX-01	CIRCLIP	扣環	8	
8	26497-ML8-00	UNIVERSAL JOINT 4	十字頭聯結器4	1	
9	42533-MAX-00	BOOT SET	輪端防塵套修理包	2	
10	42835-DL9-00	REAR DRIVE AXLE ASSY L	左後傳動軸總成	1	
11	42838-MAX-00	BOOT SET	引擎端防塵套修理包	2	
12	42845-DL9-00	REAR DRIVE AXLE ASSY R	右後傳動軸總成	1	
13	45830-DL9-00	BRACKET, DISC	駐車圓盤座	1	
14	61135-MAX-00	BAND, CORD	束帶	2	
15	93210-31244	O-RING	護油圈	1	
16	94710-10030-B	BOLT	聯結器固定螺栓	1	
17	95401-142114-B	NUT, FLANGE	凸緣螺帽	1	
18	97201-103250-C	WASHER, PLATE	平面墊圈	1	
19	97201-143430-B	WASHER, PLATE	平面墊圈	1	

FRONT TRANSMISSION 前傳動系統

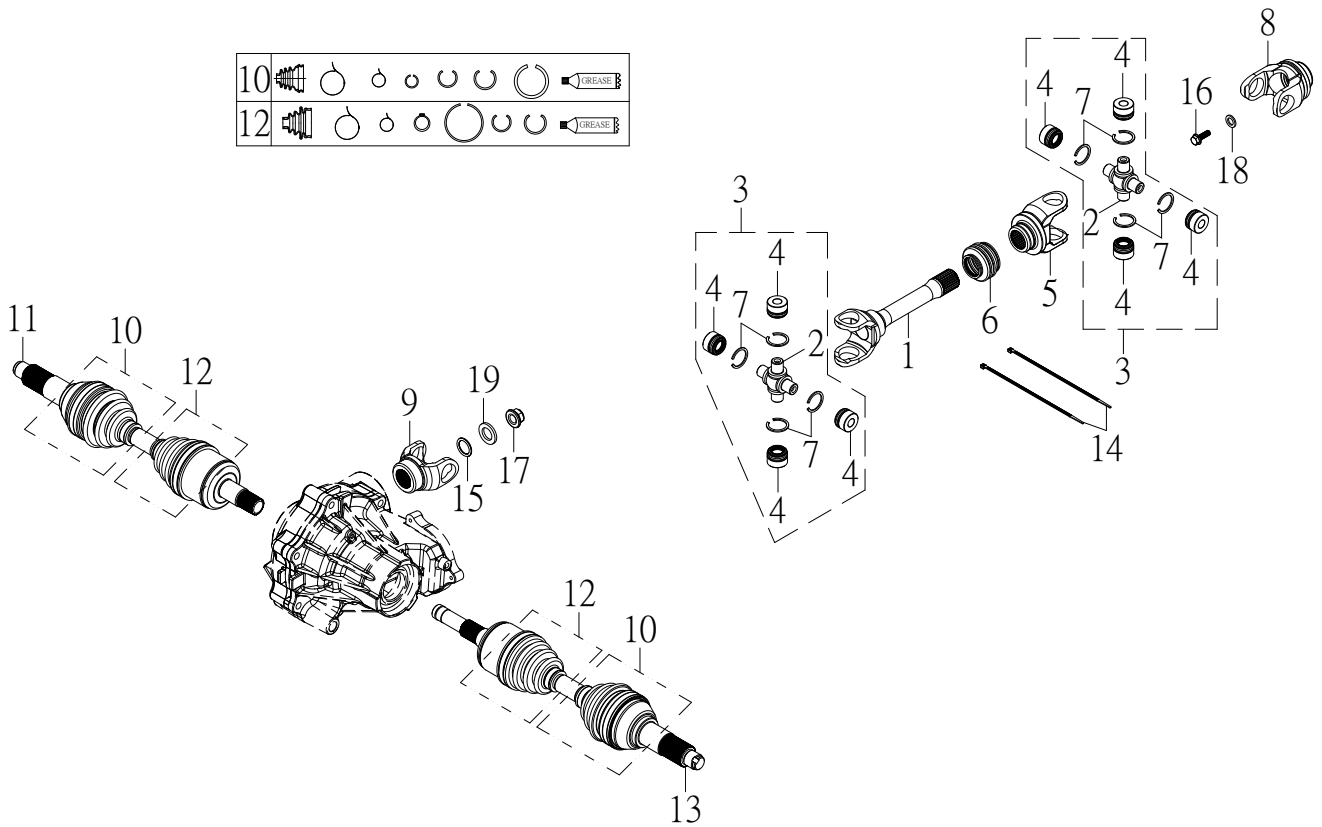

NO. 項目	PARTS NO. 零件號碼	PARTS NAME 零件名稱		Q'TY 用量	NOTE 備註
1	26481-ML8-00A	REAR DRIVE SHAFT COMP	後驅動軸組	1	
2	26483-MAX-01	CROSS JOINT	十字接頭	2	
3	26483-MAX-01A	CROSS JOINT COMP	十字接頭組	2	
4	26485-MAX-01	NEEDLE BEARING	滾針軸承	8	
5	26486-MAX-02	UNIVERSAL JOINT 3	十字頭聯結器3	1	
6	26487-MAX-00	BOOT	驅動軸防塵套	1	
7	26488-MAX-01	CIRCLIP	扣環	8	
8	26497-ML8-00	UNIVERSAL JOINT 4	十字頭聯結器4	1	
9	26499-ML9-00	FRONT COUPLING	軸聯結器前	1	
10	42533-MAX-00	BOOT SET	輪端防塵套修理包	2	
11	42535-MAX-00	DRIVE AXLE ASSY L F	左前傳動軸總成	1	
12	42538-MAX-00	BOOT SET	引擎端防塵套修理包	2	
13	42545-MAX-00	DRIVE AXLE ASSY R F	右前傳動軸總成	1	
14	61135-MAX-00	BAND, CORD	束帶	2	
15	9321V-30200	O-RING	護油圈	1	
16	94710-10030-B	BOLT	聯結器固定螺栓	1	
17	95401-142114-B	NUT, FLANGE	凸緣螺帽	1	
18	97201-103250-C	WASHER, PLATE	平面墊圈	1	
19	97201-143430-B	WASHER, PLATE	平面墊圈	1	

EXHAUST MUFFLER 排氣管

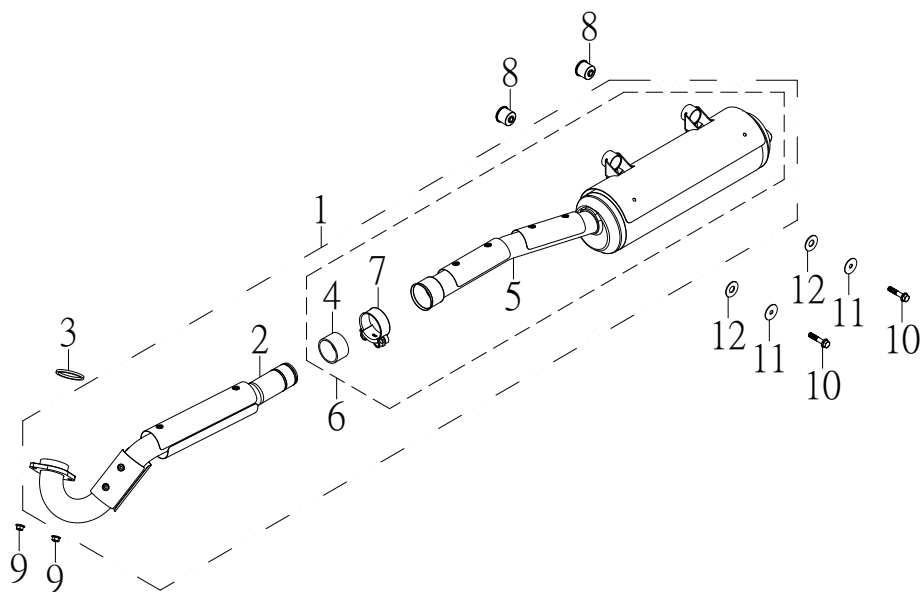

NO.	PARTS NO.	PARTS NAME		Q'TY	NOTE
項目	零件號碼	零件名稱		用量	備註
1	31610-MSU-00	EXHAUST MUFFLER ASSY	排氣管總成	1	
2	31611-MAU-00A	EXHAUST PIPE COMP	排氣導管組	1	
3	31613-ML8-00	GASKET, EXHAUST PIPE	排氣管墊片	1	
	31613-ML8-01	GASKET, EXHAUST PIPE	排氣管墊片	1	
4	31614-ML8-00	GASKET, EXHAUST PIPE	排氣導管墊片	1	
5	31617-MSU-00	MUFFLER	消音筒	1	
6	31617-MSU-00A	MUFFLER COMP	消音筒組	1	
7	31625-ML8-00	CLIP	排氣導管管束	1	
8	31666-MAX-00	BUSH	排氣管襯套	2	
9	95401-081208-B	NUT, FLANGE	凸緣螺帽	2	
10	96414-08040-B	BOLT, FLANGE	凸緣螺栓	2	
11	97201-083216-B	WASHER, PLATE	平面墊圈	2	
12	97220-133220	WASHER	橡膠墊圈	2	

REAR SUSPENSION 後懸吊系統

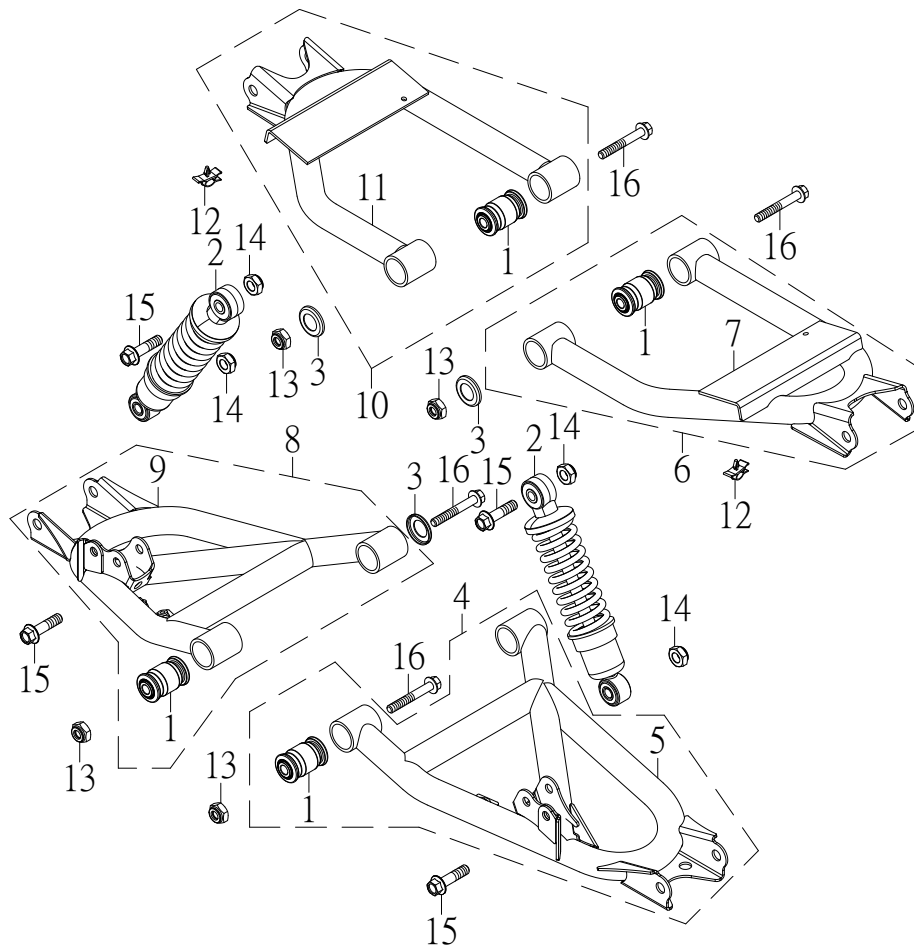

NO. 項目	PARTS NO. 零件號碼	PARTS NAME 零件名稱	Q'TY 用量	NOTE 備註
1	32116-MAX-00	BUSH	8	搖臂襯套
2	32210-MSU-00	SHOCK ABSORBER ASSY, REAR	2	後緩衝器總成
3	42183-MAX-00	GRUMMET	4	墊環
4	42261-DA9-00	REAR LOWER, ARM LEFT COMP	1	左後下搖臂組
5	42261-DA9-00G	REAR LOWER, ARM LEFT	1	左後下搖臂
6	42266-MUX-00	REAR UPPER, ARM LEFT COMP	1	左後上搖臂組
7	42266-MUX-00G	REAR UPPER, ARM LEFT	1	左後上搖臂
8	42271-DA9-00	REAR LOWER, ARM RIGHT COMP	1	右後下搖臂組
9	42271-DA9-00G	REAR LOWER, ARM RIGHT	1	右後下搖臂
10	42276-MUX-00	REAR UPPER, ARM RIGHT COMP	1	右後上搖臂組
11	42276-MUX-00G	REAR UPPER, ARM RIGHT	1	右後上搖臂
12	61393-MAX-00	CLAMP	2	導線夾
13	95311-101710-B	NUT, NYLON	8	尼龍螺帽
14	95311-101710-C	NUT, NYLON	4	尼龍螺帽
15	96414-10050-C	BOLT, FLANGE	4	凸緣螺栓
16	96414-10070-B	BOLT, FLANGE	8	凸緣螺栓

FRAME 車架(EPS)

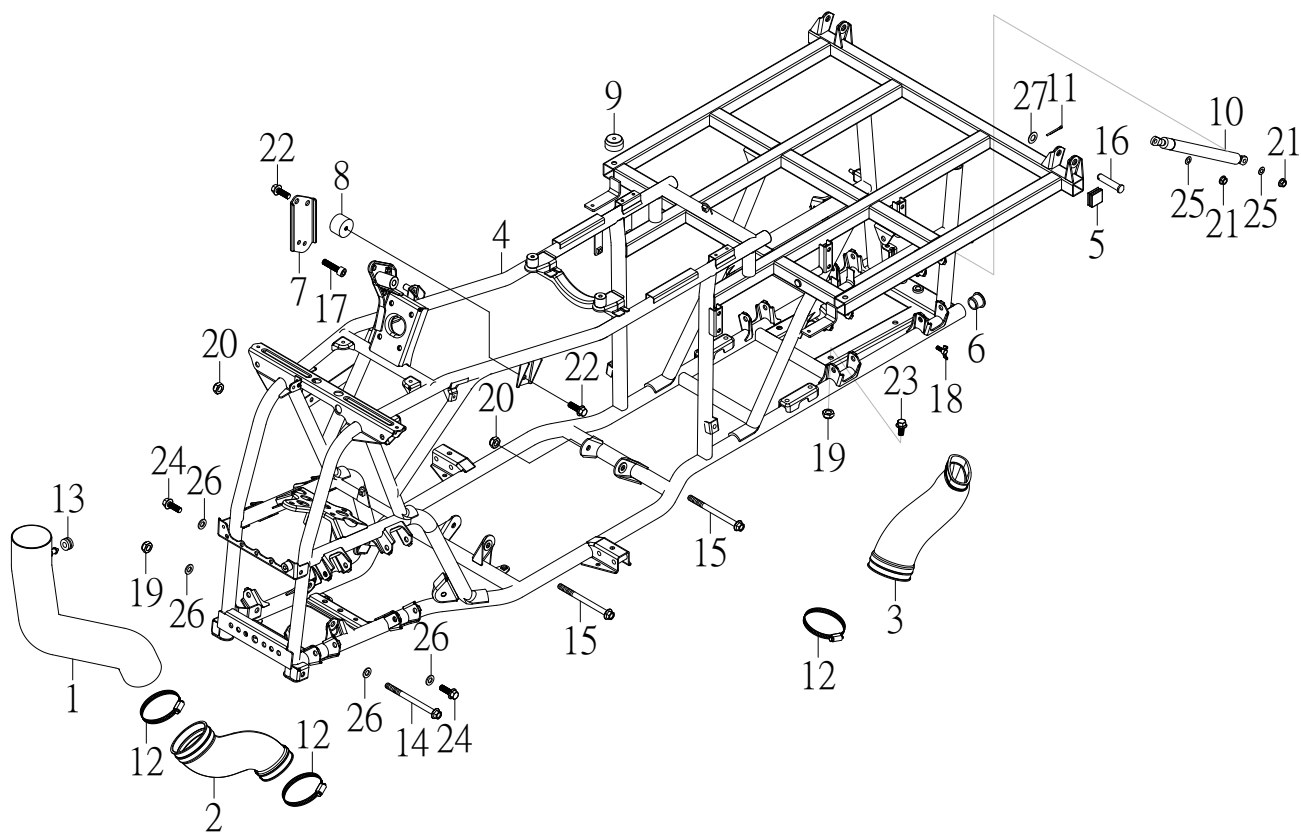

NO. 項目	PARTS NO. 零件號碼	PARTS NAME 零件名稱	Q'TY 用量	NOTE 備註
1	15433-MAU-00	CVT INLET DUCT	1	CVT進氣導管
2	15438-MAX-00	JOINT, CVT INLET DUCT	1	CVT進氣導管接頭
3	15438-ML8-00	JOINT, CVT INLET DUCT	1	CVT進氣導管接頭
4	41110-MSU-00	FRAME COMP	1	車架整體
5	41154-MUX-00	PLUG, SPECIAL SHAPE	2	方形管塞
6	41154-URO-00	PLUG, SPECIAL SHAPE	2	管塞
7	41410-MAU-00	ENGINE HANGER	1	引擎吊架
8	41416-MAU-00	BUSH	1	吊架緩衝橡膠
9	52957-MUX-00		2	載貨台防震墊
10	52966-MSU-00	GAS SPRING	2	載貨台氣壓棒
11	90240-29025-B	COTTER PIN	2	開口銷
12	90281-090090	CLAMP	3	斑馬式管夾
13	93580-102212	GROMMET	1	牌照板套環
14	94610-10113-B	BOLT, FLANGE	1	吊架固定軸
15	94610-10130-D	BOLT, FLANGE	2	吊架固定軸
16	94610-12058-B	PIN	2	載貨台固定軸
17	94706-10020-B	BOLT	2	引擎上固定螺栓
18	94716-06045-C	BOLT, BUTTERFLY	1	蝶形螺栓
19	95301-101410-B	LOCKNUT	5	止鬆螺帽
20	95311-101710-B	NUT, NYLON	2	尼龍螺帽
21	95401-061006-B	NUT, FLANGE	4	凸緣螺帽
22	96414-08012-B	BOLT, FLANGE	2	凸緣螺栓

FRAME 車架(EPS)

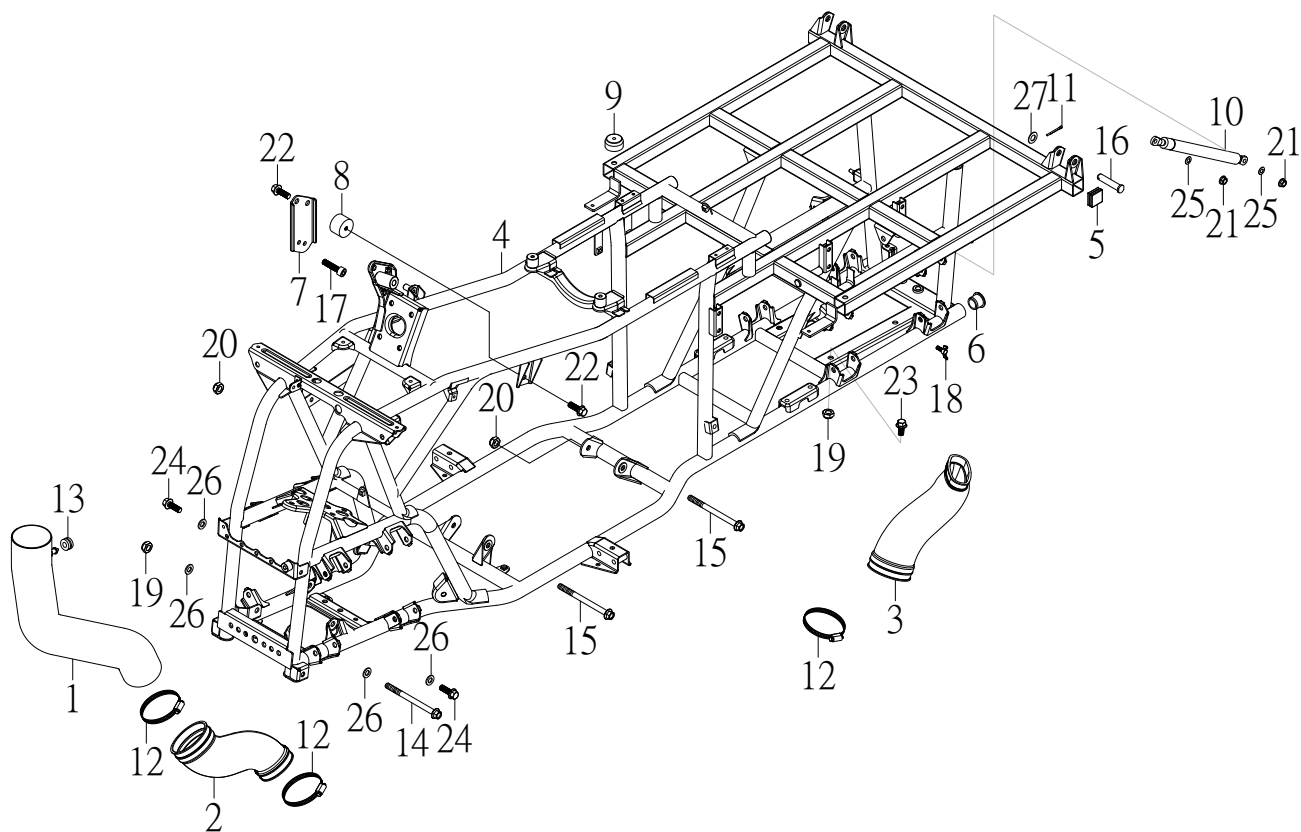

NO.	PARTS NO.	PARTS NAME		Q'TY	NOTE
項目	零件號碼	零件名稱		用量	備註
23	96414-10020-B	BOLT, FLANGE	凸緣螺栓	4	
24	96414-10030-B	BOLT, FLANGE	凸緣螺栓	2	
25	97201-061820-B	WASHER, PLATE	平面墊圈	4	
26	97201-102220-B	WASHER, PLATE	平面墊圈	4	
27	97201-122223-B	WASHER, PLATE	平面墊圈	2	

FRAME 車架

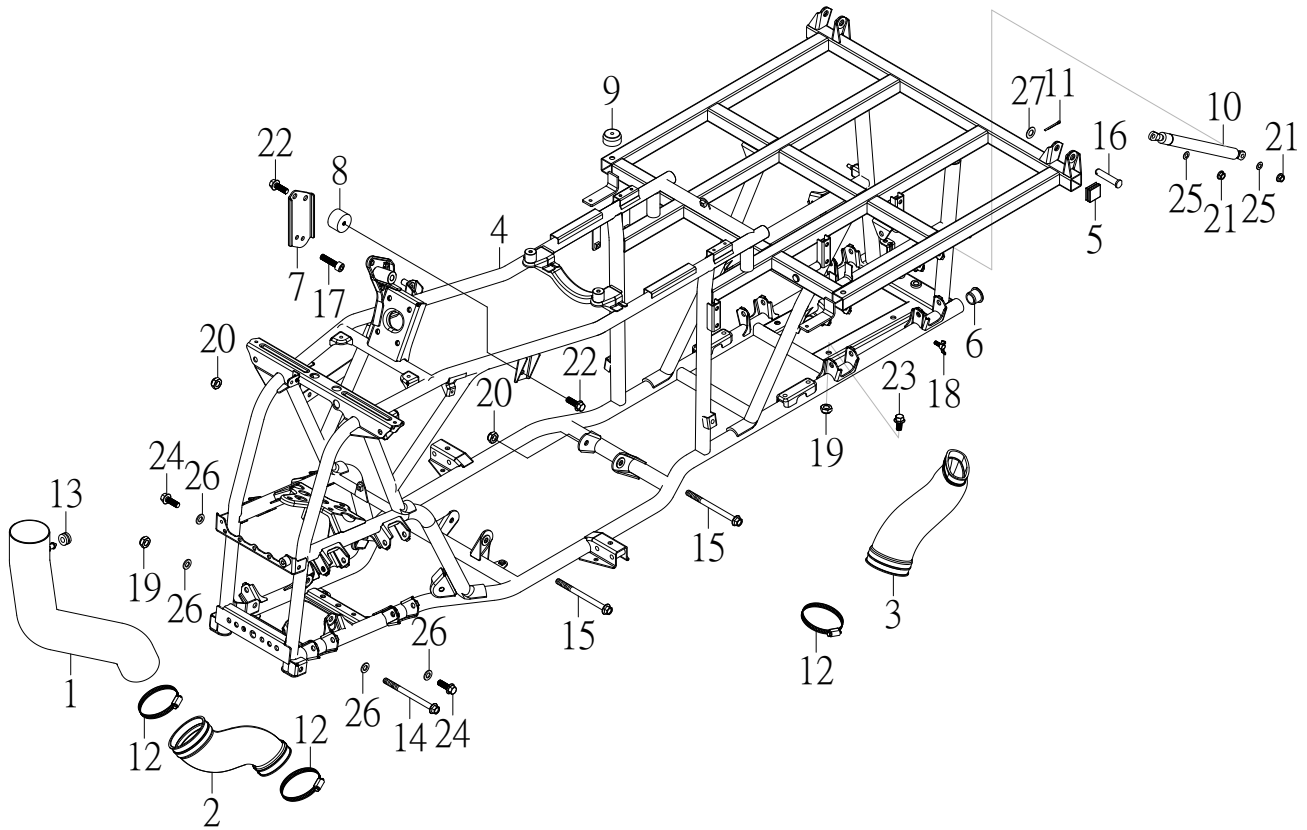

NO. 項目	PARTS NO. 零件號碼	PARTS NAME 零件名稱	Q'TY 用量	NOTE 備註
1	15433-MAU-00	CVT INLET DUCT	1	CVT進氣導管
2	15438-MAX-00	JOINT, CVT INLET DUCT	1	CVT進氣導管接頭
3	15438-ML8-00	JOINT, CVT INLET DUCT	1	CVT進氣導管接頭
4	41110-MSU-01	FRAME COMP	1	車架整體
5	41154-MUX-00	PLUG, SPECIAL SHAPE	2	方形管塞
6	41154-URO-00	PLUG, SPECIAL SHAPE	2	管塞
7	41410-MAU-00	ENGINE HANGER	1	引擎吊架
8	41416-MAU-00	BUSH	1	吊架緩衝橡膠
9	52957-MUX-00		2	載貨台防震墊
10	52966-MSU-00	GAS SPRING	2	載貨台氣壓棒
11	90240-29025-B	COTTER PIN	2	開口銷
12	90281-090090	CLAMP	1	斑馬式管夾
13	93580-102212	GROMMET	1	牌照板套環
14	94610-10113-B	BOLT, FLANGE	1	吊架固定軸
15	94610-10130-D	BOLT, FLANGE	2	吊架固定軸
16	94610-12058-B	PIN	2	載貨台固定軸
17	94706-10020-B	BOLT	2	引擎上固定螺栓
18	94716-06045-C	BOLT, BUTTERFLY	1	蝶形螺栓
19	95301-101410-B	LOCKNUT	5	止鬆螺帽
20	95311-101710-B	NUT, NYLON	2	尼龍螺帽
21	95401-061006-B	NUT, FLANGE	4	凸緣螺帽
22	96414-08012-B	BOLT, FLANGE	2	凸緣螺栓

FRAME 車架

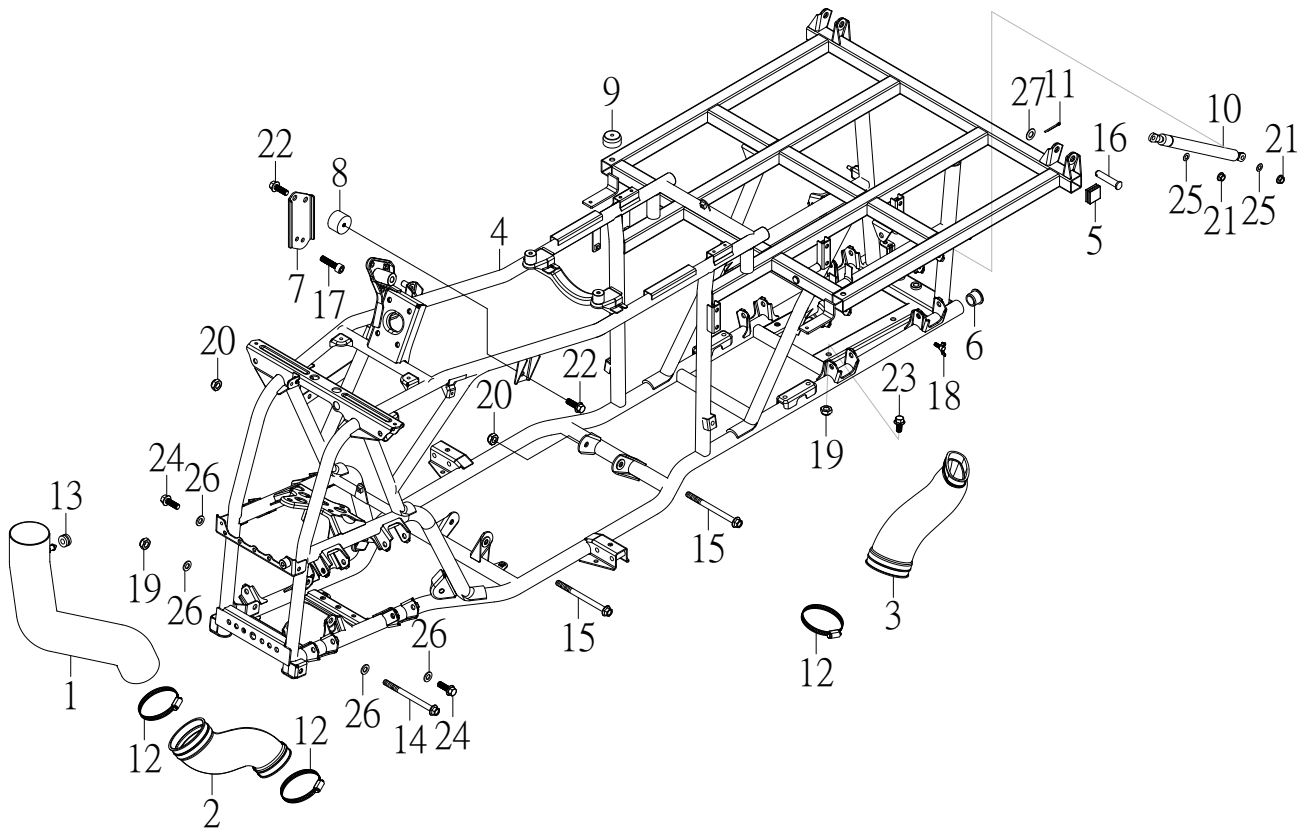

NO. 項目	PARTS NO. 零件號碼	PARTS NAME 零件名稱	Q'TY 用量	NOTE 備註
23	96414-10020-B	BOLT, FLANGE	4	凸緣螺栓
24	96414-10030-B	BOLT, FLANGE	2	凸緣螺栓
25	97201-061820-B	WASHER, PLATE	4	平面墊圈
26	97201-102220-B	WASHER, PLATE	4	平面墊圈
27	97201-122223-B	WASHER, PLATE	2	平面墊圈

FRONT CARRIER 前架

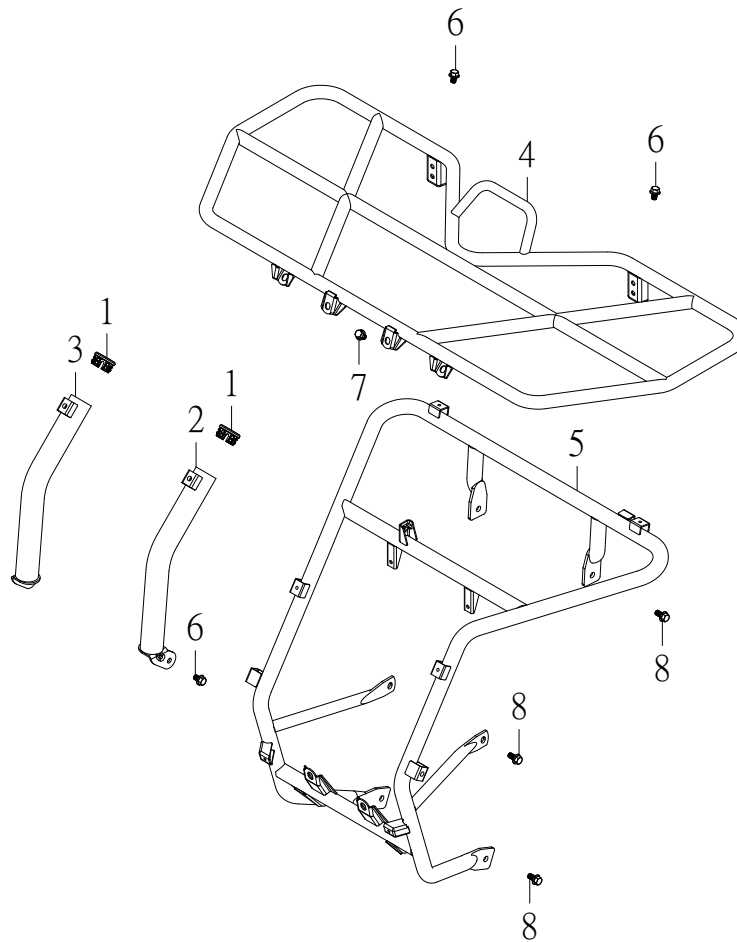

NO.	PARTS NO.	PARTS NAME		Q'TY	NOTE
項目	零件號碼	零件名稱		用量	備註
1	41154-MAX-00	PLUG, SPECIAL SHAPE	管塞	2	
2	41601-MAX-00L	SHIELD, FRONT L	前保護桿左	1	
3	41601-MAX-00R	SHIELD, FRONT R	前保護桿右	1	
4	41606-MAU-00	CARRIER, FRONT	前架	1	
5	41610-MAX-01	CRUTCH, FRONT	前支架	1	
6	96414-08012-B	BOLT, FLANGE	凸緣螺栓	4	
7	96414-08012-G	BOLT, FLANGE	凸緣螺栓	2	
8	96414-08016-B	BOLT, FLANGE	凸緣螺栓	6	

STEERING 轉向裝置(EPS)

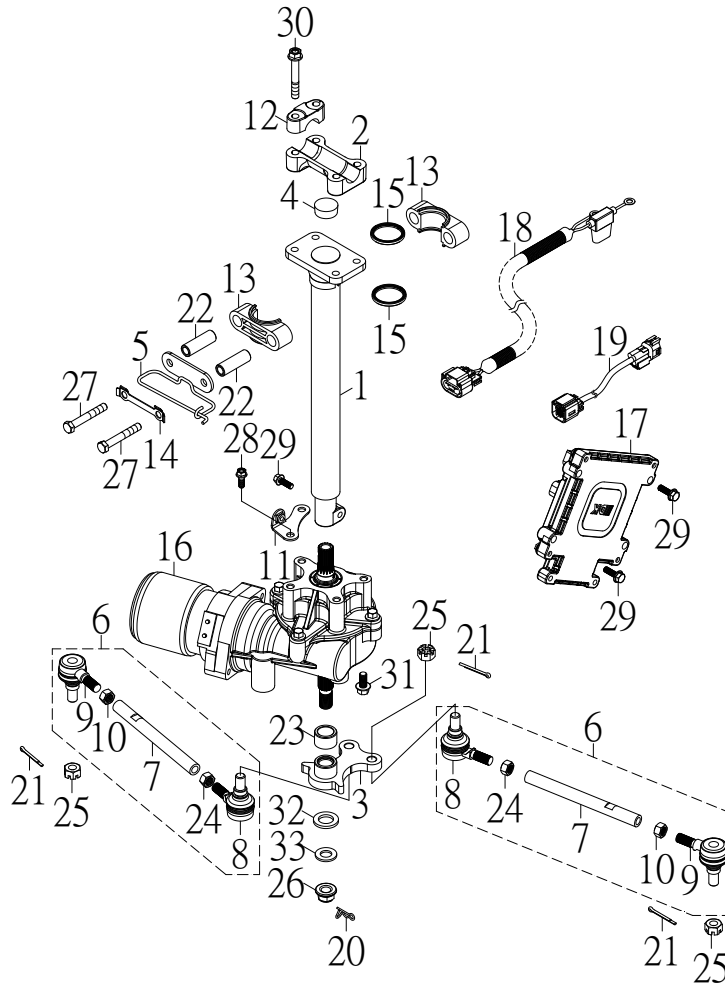

NO. 項目	PARTS NO. 零件號碼	PARTS NAME 零件名稱	Q'TY 用量	NOTE 備註
1	42101-MAZ-00	COLUMN, STEERING	1	轉向桿
2	42106-SK9-00	BRIDGE, TOP	1	頂樑
3	42107-MAX-00	PITMAN ARM	1	下三角架
4	42111-RAM-00	PLUG, TAPER	1	塞子
5	42118-AAM-00	CABLE GUIDE	1	導線環
6	42140-MAX-00	ROD, TIE ASSY	2	連桿總成
7	42141-MAX-00	ROD, TIE	2	連桿
8	42142-RAM-00	JOINT, UNIVERSAL 1	2	萬向接頭 內
9	42143-RAM-00	JOINT, UNIVERSAL 2	2	萬向接頭 外
10	42146-RAM-00	NUT	2	連桿螺帽
11	43486-MAZ-00	STAY LOWER, TANK RESERVE	1	副水箱下座
12	46125-RAM-00	HOLDER, HANDLE UPPER	2	把手上固定座
13	46411-RAM-00	HOLDER, STEERING	2	轉向桿固定座
14	46416-RAM-00	WASHER, LOCK	1	制止片
15	46417-RAM-00	OIL SEAL	2	轉向桿封圈
16	46420-MAZ-00	EPS	1	電動輔助轉向舵總成
17	62560-DAZ-00	TRANSFER CONTROLLER	1	轉向控制器
18	62561-MAZ-00	POWER CORD	1	轉向舵電源線
19	62562-MAZ-00	SIGNAL CORD	1	轉向舵信號線
20	90240-18020-B	COTTER PIN	1	開口銷
21	90240-23020-B	COTTER PIN 2.3*20	4	開口銷
22	93510-081442-C	COLLAR	2	轉向桿座隔管

STEERING 轉向裝置(EPS)

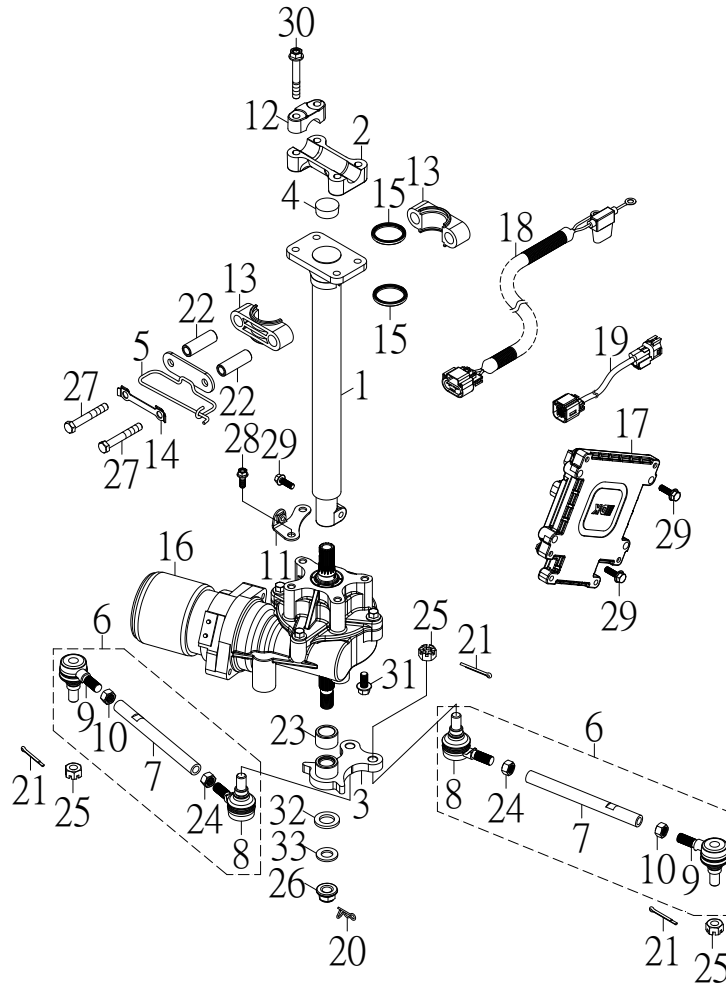

NO.	PARTS NO.	PARTS NAME	Q'TY	NOTE
項目	零件號碼	零件名稱	用量	備註
23	93510-172512-B	COLLAR	1	隔管
24	95201-101408-C	NUT, HEXAGON	2	六角螺帽
25	95321-101710-C	NUT, CASTLE	4	有槽螺帽
26	95401-142114-B	NUT, FLANGE	1	凸緣螺帽
27	96210-08060-B	BOLT, HEXAGON	2	六角螺栓
28	96414-08012-B	BOLT, FLANGE	2	凸緣螺栓
29	96414-08025-B	BOLT, FLANGE	3	凸緣螺栓
30	96414-08050-B	BOLT, FLANGE	4	凸緣螺栓
31	96414-10016-B	BOLT, FLANGE	4	凸緣螺栓
32	97201-143430-B	WASHER, PLATE 14.3*34*3	1	平面墊圈
33	97310-142826	WASHER, CONICAL SPRING	1	錐形彈簧墊圈

STEERING 轉向裝置

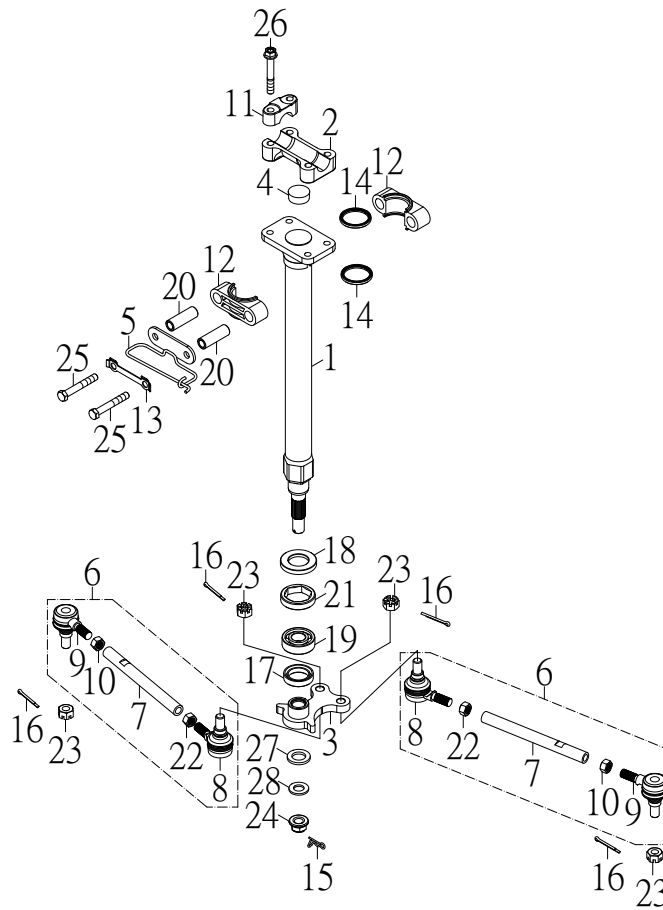

NO.	PARTS NO.	PARTS NAME	Q'TY	NOTE
項目	零件號碼	零件名稱	用量	備註
1	42101-MAX-00	COLUMN, STEERING	1	轉向桿
2	42106-SK9-00	BRIDGE, TOP	1	頂樑
3	42107-MAX-00	PITMAN ARM	1	下三角架
4	42111-RAM-00	PLUG, TAPER	1	塞子
5	42118-AAM-00	CABLE GUIDE	1	導線環
6	42140-MAX-00	ROD, TIE ASSY	2	連桿總成
7	42141-MAX-00	ROD, TIE	2	連桿
8	42142-RAM-00	JOINT, UNIVERSAL 1	2	萬向接頭 內
9	42143-RAM-00	JOINT, UNIVERSAL 2	2	萬向接頭 外
10	42146-RAM-00	NUT	2	連桿螺帽
11	46125-RAM-00	HOLDER, HANDLE UPPER	2	把手上固定座
12	46411-RAM-00	HOLDER, STEERING	2	轉向桿固定座
13	46416-RAM-00	WASHER, LOCK	1	制止片
14	46417-RAM-00	OIL SEAL	2	轉向桿封圈
15	90240-18020-B	COTTER PIN	1	開口銷
16	90240-23020-B	COTTER PIN 2.3*20	4	開口銷
17	93110-25368	OIL SEAL TC 25*36*8	1	油封
18	93110-25446	OIL SEAL TC 25*44*6	1	油封
19	93320-174012BB	BALL BEARING 6203LLB	1	滾珠軸承
20	93510-081442-C	COLLAR	2	轉向桿座隔管
21	94710-42010-B	BEARING RETAINER	1	內六角栓塞
22	95201-101408-C	NUT, HEXAGON	2	六角螺帽

STEERING 轉向裝置

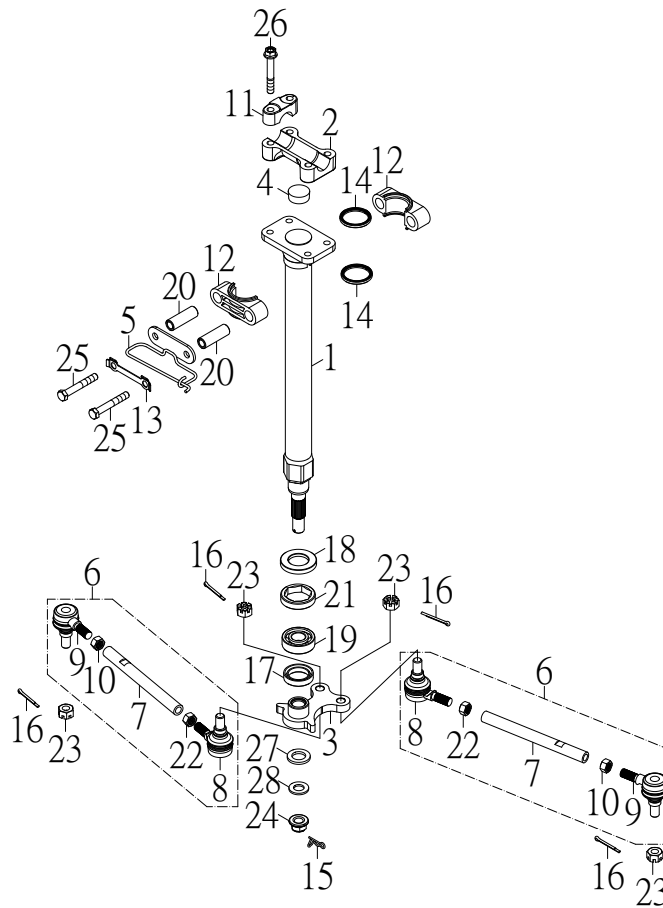

NO.	PARTS NO.	PARTS NAME	Q'TY	NOTE
項目	零件號碼	零件名稱	用量	備註
23	95321-101710-C	NUT, CASTLE	4	有槽螺帽
24	95401-142114-B	NUT, FLANGE	1	凸緣螺帽
25	96210-08060-B	BOLT, HEXAGON	2	六角螺栓
26	96414-08050-B	BOLT, FLANGE	4	凸緣螺栓
27	97201-143430-B	WASHER, PLATE 14.3*34*3	1	平面墊圈
28	97310-142826	WASHER, CONICAL SPRING	1	錐形彈簧墊圈

FRONT SUSPENSION 前懸吊系統

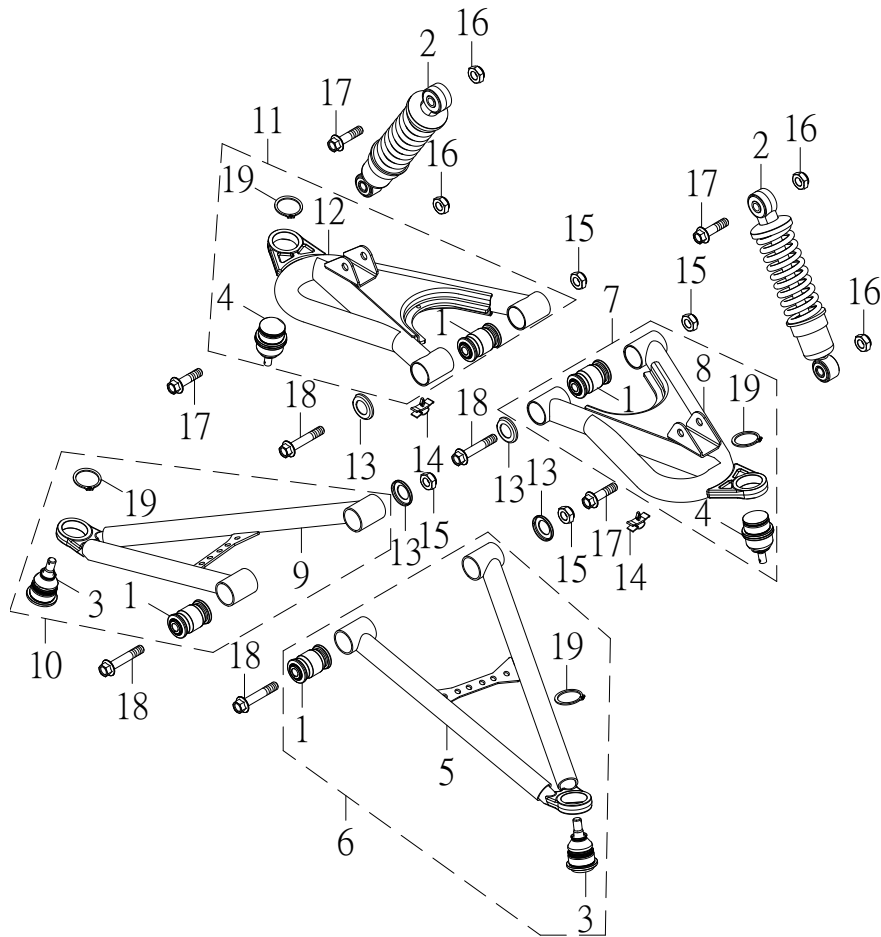

NO. 項目	PARTS NO. 零件號碼	PARTS NAME 零件名稱		Q'TY 用量	NOTE 備註
1	32116-MAX-00	BUSH	搖臂襯套	8	
2	42126-MAX-00	SHOCK ABSORBER ASSY	前緩衝器總成	2	
	42126-MAX-02	SHOCK ABSORBER ASSY	前緩衝器總成	2	
	42126-MAX-03	SHOCK ABSORBER ASSY	前緩衝器總成	2	
	42126-MAX-04	SHOCK ABSORBER ASSY	前緩衝器總成	2	
3	42150-MAX-00	UNIVERSAL JOINT COMP	下萬向接頭組	2	
4	42155-MAX-01	UNIVERSAL JOINT COMP	上萬向接頭組	2	
5	42161-MAX-00G	FRONT LOWER, ARM LEFT	左前下搖臂	1	
6	42161-MAX-01	FRONT LOWER, ARM LEFT COMP	左前下搖臂組	1	
7	42166-MAX-01	FRONT UPPER, ARM LEFT COMP	左前上搖臂組	1	
8	42166-MAX-01G	FRONT UPPER, ARM LEFT	左前上搖臂	1	
9	42171-MAX-00G	FRONT LOWER, ARM RIGHT	右前下搖臂	1	
10	42171-MAX-01	FRONT LOWER, ARM RIGHT COMP	右前下搖臂組	1	
11	42176-MAX-01	FRONT UPPER, ARM RIGHT COMP	右前上搖臂組	1	
12	42176-MAX-01G	FRONT UPPER, ARM RIGHT	右前上搖臂	1	
13	42183-MAX-00	GRUMMET	墊環	4	
14	61393-MAX-00	CLAMP	導線夾	2	
15	95311-101710-B	NUT, NYLON	尼龍螺帽	8	
16	95311-101710-C	NUT, NYLON	尼龍螺帽	4	
17	96414-10050-C	BOLT, FLANGE	凸緣螺栓	4	
18	96414-10070-B	BOLT, FLANGE	凸緣螺栓	8	
19	97010-30015-K	CIRCLIP	C型扣環	4	

FRONT SUSPENSION 前懸吊系統(加黃油嘴)

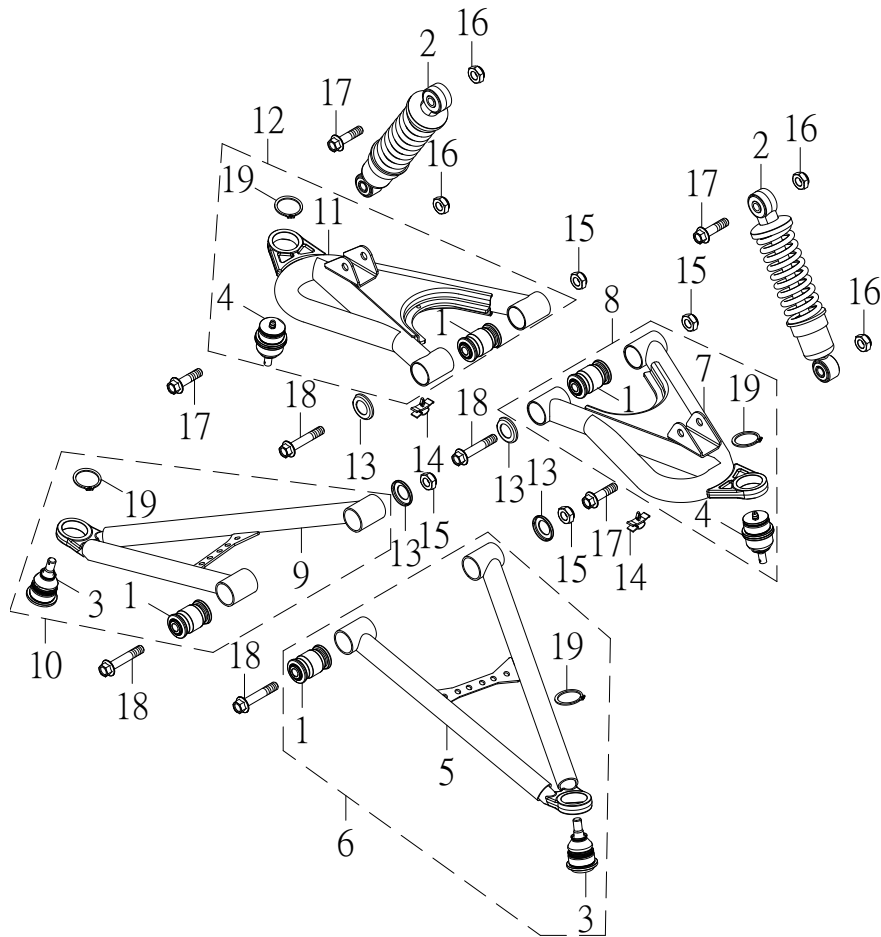

NO. 項目	PARTS NO. 零件號碼	PARTS NAME 零件名稱		Q'TY 用量	NOTE 備註
1	32116-MAX-00	BUSH	搖臂襯套	8	
2	42126-MAX-00	SHOCK ABSORBER ASSY	前緩衝器總成	2	
	42126-MAX-02	SHOCK ABSORBER ASSY	前緩衝器總成	2	
	42126-MAX-03	SHOCK ABSORBER ASSY	前緩衝器總成	2	
	42126-MAX-04	SHOCK ABSORBER ASSY	前緩衝器總成	2	
3	42150-MAX-01	UNIVERSAL JOINT COMP	下萬向接頭組	2	
4	42155-MAX-02	UNIVERSAL JOINT COMP	上萬向接頭組	2	
5	42161-MAX-00G	FRONT LOWER, ARM LEFT	左前下搖臂	1	
6	42161-MAX-02	FRONT LOWER, ARM LEFT COMP	左前下搖臂組	1	
7	42166-MAX-01G	FRONT UPPER, ARM LEFT	左前上搖臂	1	
8	42166-MAX-02	FRONT UPPER, ARM LEFT COMP	左前上搖臂組	1	
9	42171-MAX-00G	FRONT LOWER, ARM RIGHT	右前下搖臂	1	
10	42171-MAX-02	FRONT LOWER, ARM RIGHT COMP	右前下搖臂組	1	
11	42176-MAX-01G	FRONT UPPER, ARM RIGHT	右前上搖臂	1	
12	42176-MAX-02	FRONT UPPER, ARM RIGHT COMP	右前上搖臂組	1	
13	42183-MAX-00	GRUMMET	墊環	4	
14	61393-MAX-00	CLAMP	導線夾	2	
15	95311-101710-B	NUT, NYLON	尼龍螺帽	8	
16	95311-101710-C	NUT, NYLON	尼龍螺帽	4	
17	96414-10050-C	BOLT, FLANGE	凸緣螺栓	4	
18	96414-10070-B	BOLT, FLANGE	凸緣螺栓	8	
19	97010-30015-K	CIRCLIP	C型扣環	4	

ANTI-ROLL BAR 防傾桿

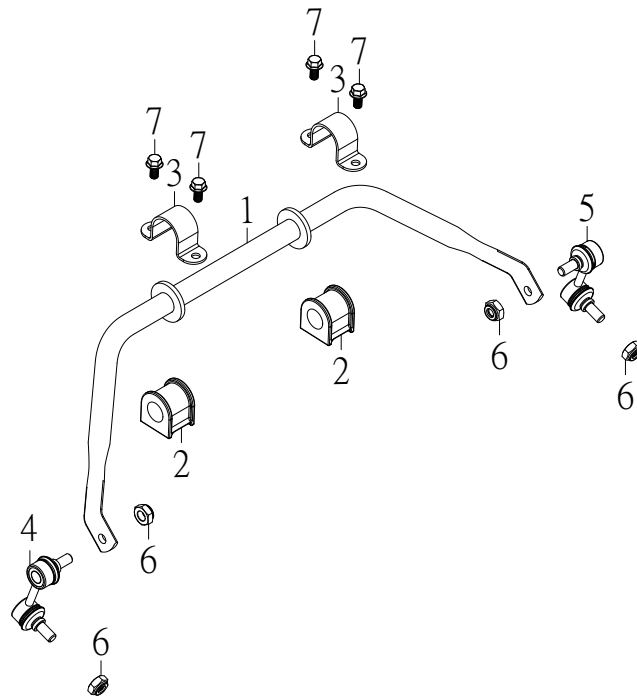

NO.	PARTS NO.	PARTS NAME	Q'TY	NOTE
項目	零件號碼	零件名稱	用量	備註
1	42310-MAX-00	ANTI-ROLL BAR	1	防傾桿
2	42321-MAX-01	BUSH	2	防傾桿橡皮襯套
3	42323-MAX-00	HOLDER, ANTI-ROLL BAR	2	防傾桿支架
4	42340-MAX-00	JOINT L, ANTI-ROLL BAR	1	防傾桿左連桿
5	42345-MAX-00	JOINT R, ANTI-ROLL BAR	1	防傾桿右連桿
6	95311-101710-B	NUT, NYLON	4	尼龍螺帽
7	96414-08012-B	BOLT, FLANGE	4	凸緣螺栓

FRONT GEAR BOX 前齒輪箱

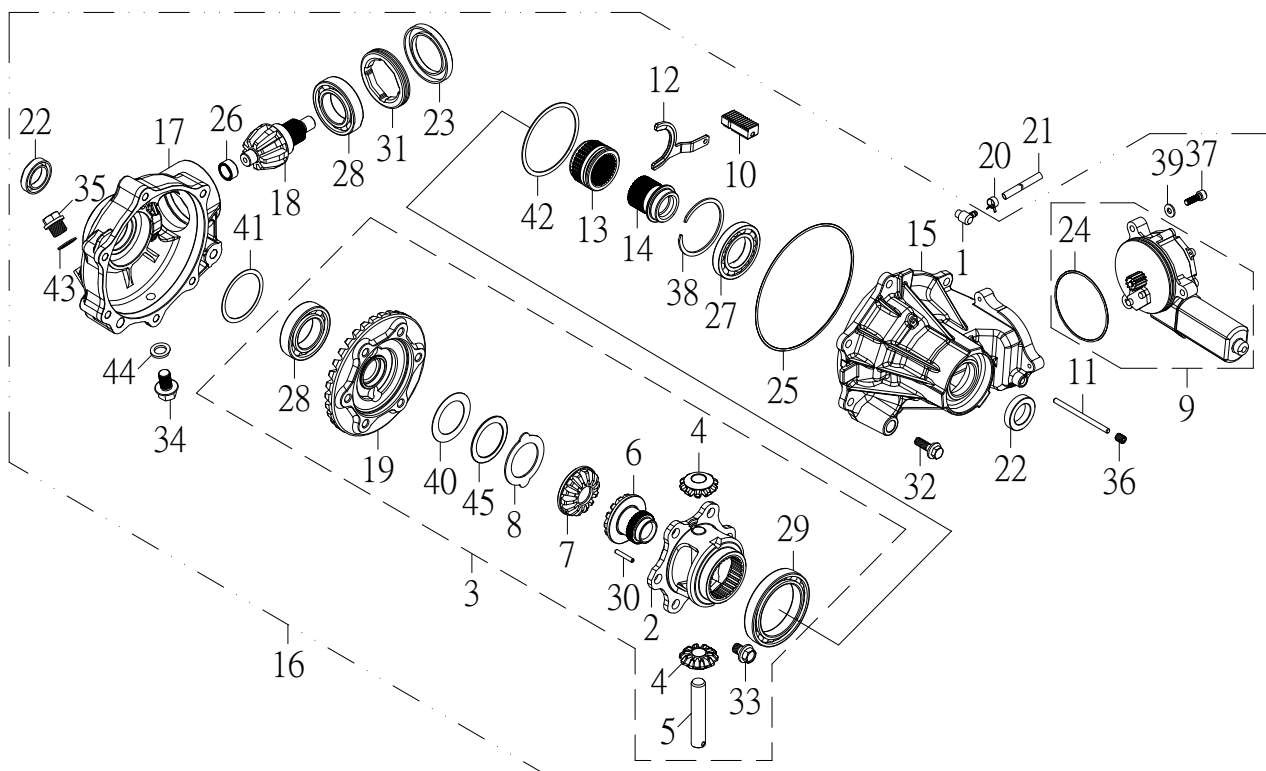

NO. 項目	PARTS NO. 零件號碼	PARTS NAME 零件名稱	Q'TY 用量	NOTE 備註
1	11146-GAT-00	BREATHER JOINT	1	通風管接頭
2	26611-MAX-00	DIFFERENTIAL GEAR CASE	1	差速器箱
3	26611-MAX-00A	DIFFERENTIAL GEAR CASE ASSY	1	差速器箱總成
4	26630-MAX-00	BEVEL GEAR 1	2	斜齒輪1
5	26631-MAX-00	BEVEL GEAR SHAFT	1	斜齒輪軸
6	26640-MAX-00	BEVEL GEAR 2	1	斜齒輪2
7	26645-MAX-00	BEVEL GEAR 3	1	斜齒輪3
8	26646-MAX-00	THRUST WASHER	1	磨擦片
9	26650-MAX-00	GEAR MOTOR ASSY	1	差速器馬達總成
10	26661-MAX-00	SHIFT FORK SLIDING GEAR	1	變速叉齒條
11	26663-MAX-00	SHAFT	1	變速叉齒條軸
12	26664-MAX-00	SHIFT FORK	1	變速叉
13	26666-MAX-00	DRIVE CLUTCH	1	換檔離合器
14	26668-MAX-00	ADAPTER	1	傳動連結器
15	42526-ML9-00	GEAR CASE	1	前齒輪箱
16	42526-ML9-00A	GEAR CASE ASSY	1	前齒輪箱總成
17	42527-ML9-00	GEAR CASE COVER	1	前齒輪箱蓋
18	42541-MAX-00	DRIVING BEVEL GEAR	1	前驅動斜齒輪
19	42546-MAX-00	DRIVE BEVEL GEAR	1	前傳動斜齒輪
20	90220-08085-D	CLAMP 8*8.5	1	板型管夾
	90220-08086-B	CLAMP 8*8.6	1	板型管夾
21	90310-50550	HOSE	1	通氣管

FRONT GEAR BOX 前齒輪箱

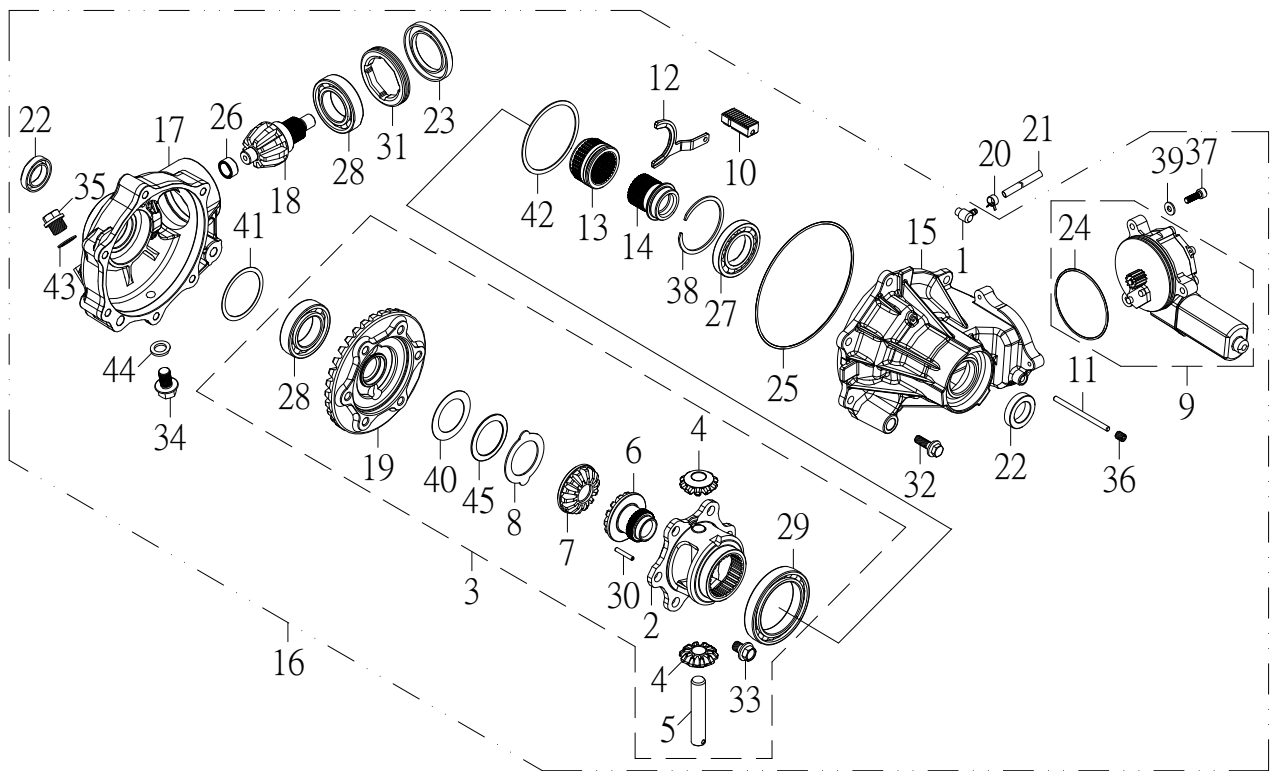

NO. 項目	PARTS NO. 零件號碼	PARTS NAME 零件名稱	Q'TY 用量	NOTE 備註
22	93110-24388	OIL SEAL TC 24*38*8	2	油封
23	93110-46658	OIL SEAL TC 46*65*8	1	油封
24	93210-20770	O-RING 2.0*77	1	護油圈
25	93210-241410	O-RING 2.4*141	1	護油圈
26	93310-1521120	NEEDLE BEARING HK 1512	1	滾針軸承
27	9332K-356209	BALL BEARING 16007	1	滾珠軸承
28	9332K-356214	BALL BEARING 6007	2	滾珠軸承
29	9332K-608513	BALL BEARING 6912	1	滾珠軸承
30	94430-40028-K	PIN, DOWEL Ø4*0.8t*28L	1	彈簧銷
31	94710-65010	BEARING RETAINER	1	軸承栓塞
32	96218-08028-G	BOLT, HEXAGON WITH WASHER	6	六角螺栓附墊圈
33	96218-10018-G	BOLT, HEXAGON WITH WASHER	6	六角螺栓附墊圈
34	96414-12015-B	BOLT, FLANGE	1	凸緣螺栓
35	96414-16012-B	BOLT, FLANGE	1	凸緣螺栓
36	96503-08010-G	STOPPER BOLT	1	六角承窩頭固定螺栓
37	96510-06030-G	BOLT, SOCKET	3	六角承窩螺栓
38	97012-62020-K	CIRCLIP RTW-62	1	C形內扣環
39	97201-061310-B	WASHER, PLATE	3	平面墊圈
40	97201-385305	GEAR SHIM	1	齒輪襯片
	97201-385306	GEAR SHIM	1	齒輪襯片
	97201-385307	GEAR SHIM	1	齒輪襯片
	97201-385308	GEAR SHIM	1	齒輪襯片

FRONT GEAR BOX 前齒輪箱

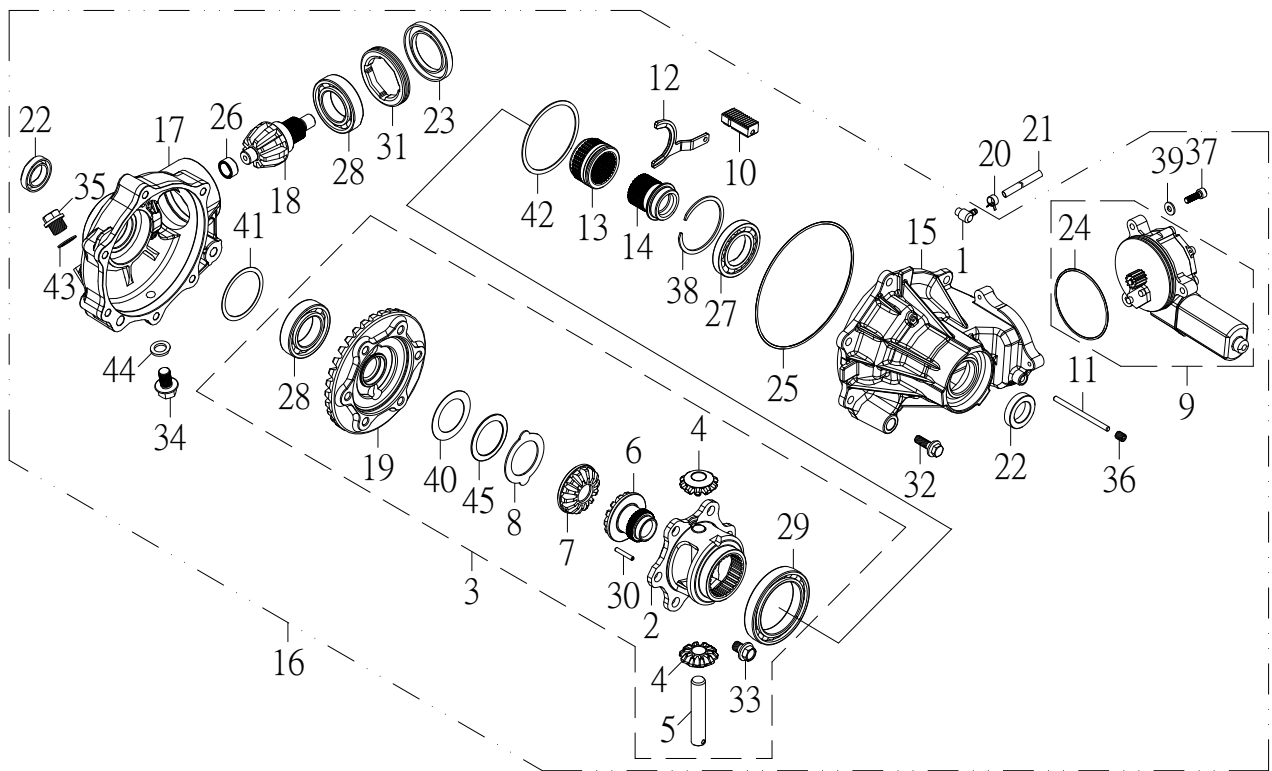

NO. 項目	PARTS NO. 零件號碼	PARTS NAME 零件名稱	Q'TY 用量	NOTE 備註
	97201-385309	GEAR SHIM	1	齒輪襯片
	97201-385310	GEAR SHIM	1	齒輪襯片
41	97201-536105	GEAR SHIM	1	齒輪襯片
	97201-536106	GEAR SHIM	1	齒輪襯片
	97201-536107	GEAR SHIM	1	齒輪襯片
	97201-536108	GEAR SHIM	1	齒輪襯片
	97201-536109	GEAR SHIM	1	齒輪襯片
	97201-536110	GEAR SHIM	1	齒輪襯片
42	97201-758405	GEAR SHIM	1	齒輪襯片
	97201-758406	GEAR SHIM	1	齒輪襯片
	97201-758407	GEAR SHIM	1	齒輪襯片
	97201-758408	GEAR SHIM	1	齒輪襯片
	97201-758409	GEAR SHIM	1	齒輪襯片
	97201-758410	GEAR SHIM	1	齒輪襯片
43	97230-162212	WASHER, COPPER	1	銅墊圈
44	97231-122020	WASHER, ALUMINUM	1	鋁墊圈
45	97310-405310	WASHER, CONICAL SPRING	1	錐形彈簧墊圈

FRONT WHEEL 前輪(12"鐵)

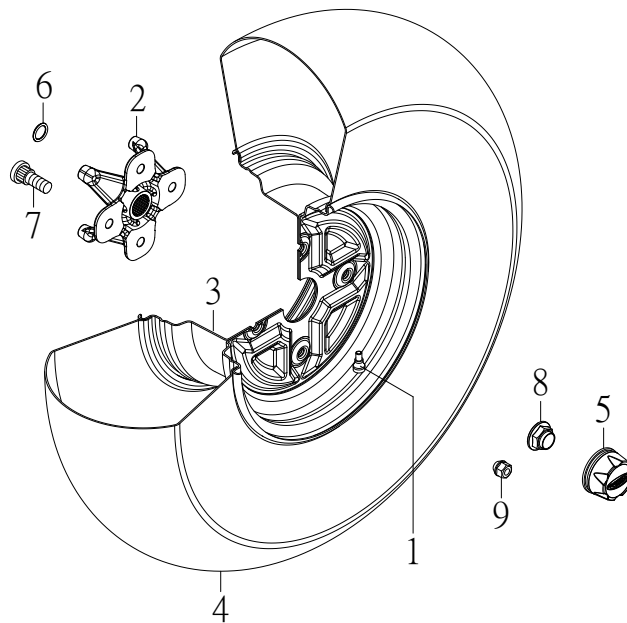

NO.	PARTS NO.	PARTS NAME	Q'TY	NOTE
項目	零件號碼	零件名稱	用量	備註
1	42570-RAM-00	VALVE, RIM	2	氣門嘴
2	42581-MAX-00	WHEEL HUB	2	前輪圈固定座
3	42582-MAX-03	WHEEL, FRONT	2	前輪圈
4	42590-MPE-00	TIRE, FRONT	2	前輪胎
	42590-MPE-01	TIRE, FRONT	2	前輪胎
5	42595-MAX-00	CAP, WHEEL	2	輪圈飾蓋
6	93210-18251	O-RING	2	護油圈
7	94710-10037-C	BOLT, RIBBED NECK	8	輪圈固定螺栓
8	95411-202719-G	NUT, FLANGE	2	凸緣制止螺帽
9	95801-101718-C	LOCK NUT, FLANGE	8	鎖位凸緣螺帽

REAR GEAR BOX 後齒輪箱

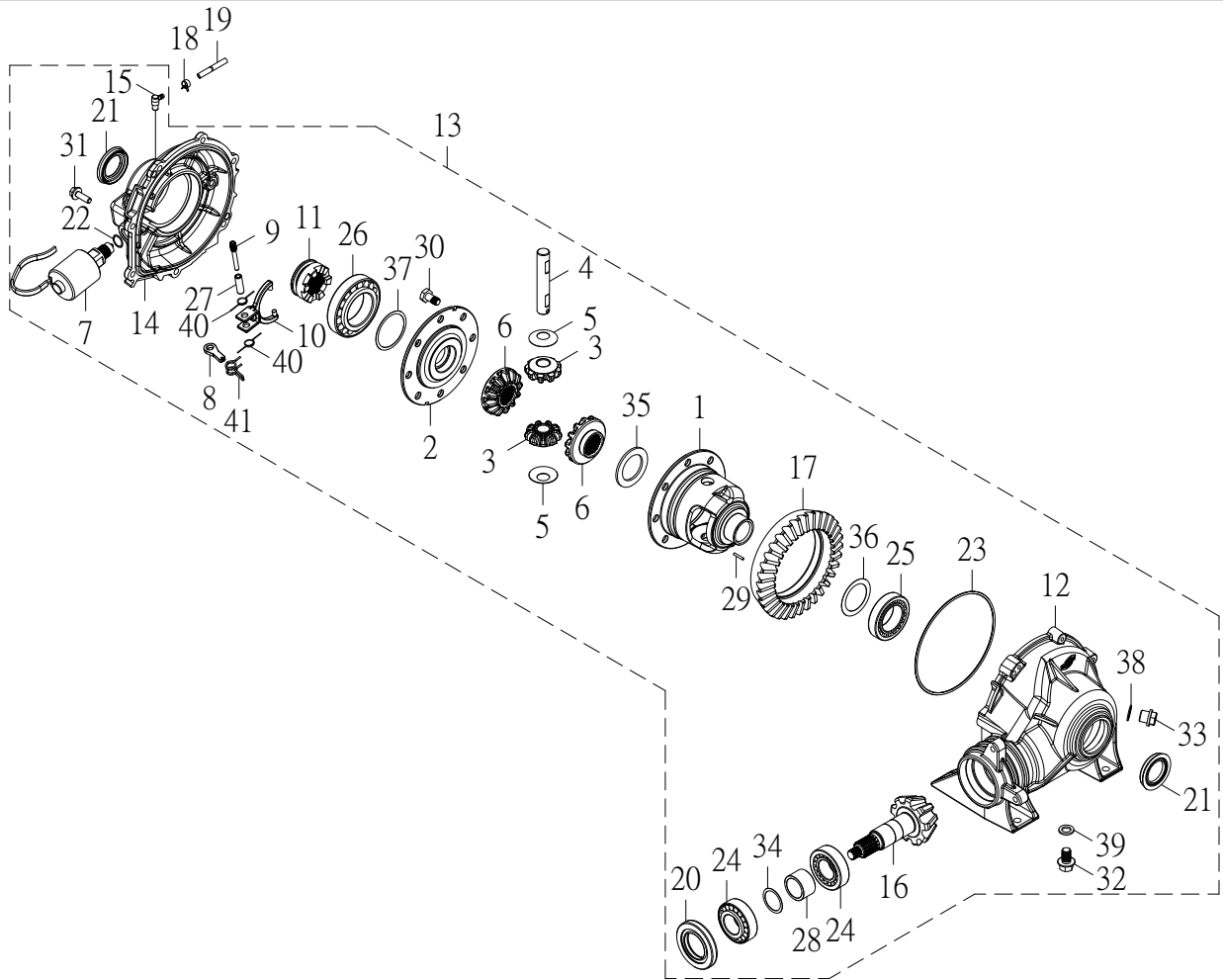

NO. 項目	PARTS NO. 零件號碼	PARTS NAME 零件名稱		Q'TY 用量	NOTE 備註
1	26611-DL9-00	DIFF CASE HALF	差速器箱	1	
2	26621-DL9-00	DIFF CASE COVER HALF	差速器箱蓋	1	
3	26630-DL9-00	DIFF PINION MATE GEAR	斜齒輪1	2	
4	26631-DL9-00	DIFF CROSS PIN	斜齒輪軸	1	
5	26636-DL9-00	PINION MATE TRUST-WASHER	磨擦片	2	
6	26640-DL9-00	DIFF SIDE GEAR	斜齒輪2	2	
7	26650-DA9-00	DIFF SOLENOID	差速器電磁閥	1	
8	26661-DL9-00	SHIFT LEVER	變速桿	1	
9	26663-DL9-00	LOCK PIN	變速叉固定軸	1	
10	26664-DL9-00	SHIFT YOKE	鎖定撥叉	1	
11	26666-DL9-00	CLUTCH GEAR	鎖定離合器	1	
12	42826-DL9-00	CARRIER HOUSING HALF	後齒輪箱	1	
13	42826-DL9-00A	CARRIER HOUSING HALF ASSY	後齒輪箱總成	1	
14	42827-DL9-00	CARRIER COVER HALF	後齒輪箱蓋	1	
15	42828-DL9-00	BREATHER JOINT	呼吸管接頭	1	
16	42841-DL9-00	FINAL DRIVE BEVEL GEAR	後驅動斜齒輪	1	
17	42846-DL9-00	DRIVE BEVEL GEAR	後傳動斜齒輪	1	
18	90220-08085-D	CLAMP	板型管夾	1	
19	90310-50550	HOSE	通氣管	1	
20	93110-407210	OIL SEAL	油封	1	
21	9311V-35527	OIL SEAL	油封	2	
22	93210-25138	O-RING	護油圈	1	

REAR GEAR BOX 後齒輪箱

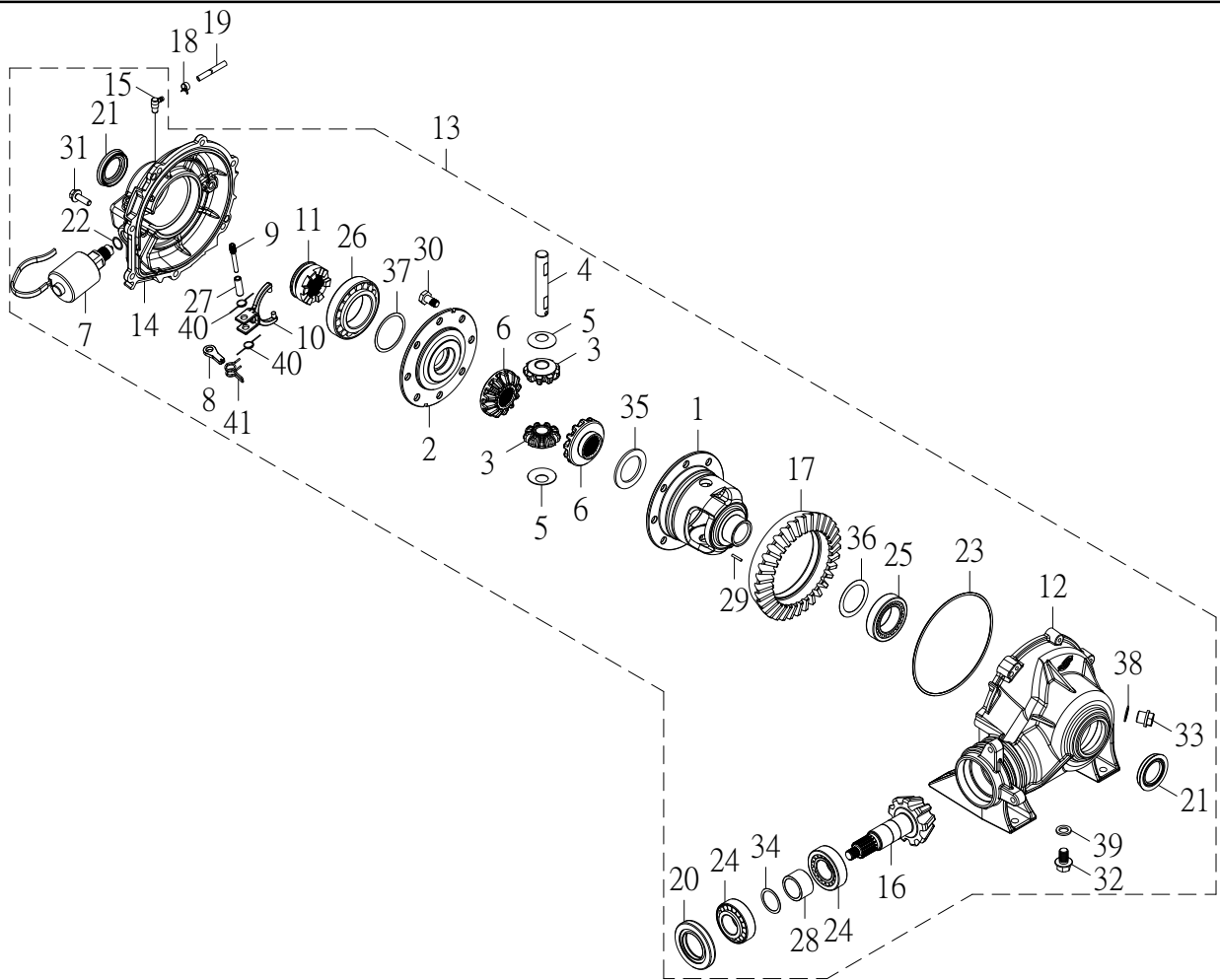

NO. 項目	PARTS NO. 零件號碼	PARTS NAME 零件名稱	Q'TY 用量	NOTE 備註
23	93210-261902	O-RING	1	護油圈
24	93325-306221	NEEDLE BEARING	2	滾錐軸承
25	93325-406819	NEEDLE BEARING	1	滾錐軸承
26	93325-509022	NEEDLE BEARING	1	滾錐軸承
27	93510-050930	LOCK PIN BUSHING	1	變速叉軸襯
28	93510-303823	SPACER	1	驅動齒輪隔管
29	94430-40040-K	DIFF ROLL PIN	1	彈簧銷
30	94710-10023-K	BOLT, HEXAGON	8	傳動齒輪固定螺栓
31	96218-08028-G	BOLT, HEXAGON WITH WASHER	7	六角螺栓附墊圈
32	96414-12015-B	BOLT, FLANGE	1	凸緣螺栓
33	96414-16012-B	BOLT, FLANGE	1	凸緣螺栓
34	97201-303803	TRUST-WASHER	1	齒輪襯片
35	97201-406032	TRUST-WASHER	1	齒輪襯片
36	97201-425702	TRUST-WASHER	1	齒輪襯片
37	97201-516002	TRUST-WASHER	1	齒輪襯片
38	97230-162212	WASHER, COPPER	1	銅墊圈
39	97231-122020	WASHER, ALUMINUM	1	鋁墊圈
40	97508-1012180	SHIFT RETURN SPRING	2	變速叉彈簧
41	97508-1911260	SHIFT LEVER SPRING	1	變速桿彈簧

REAR WHEEL 後輪(12"鐵)

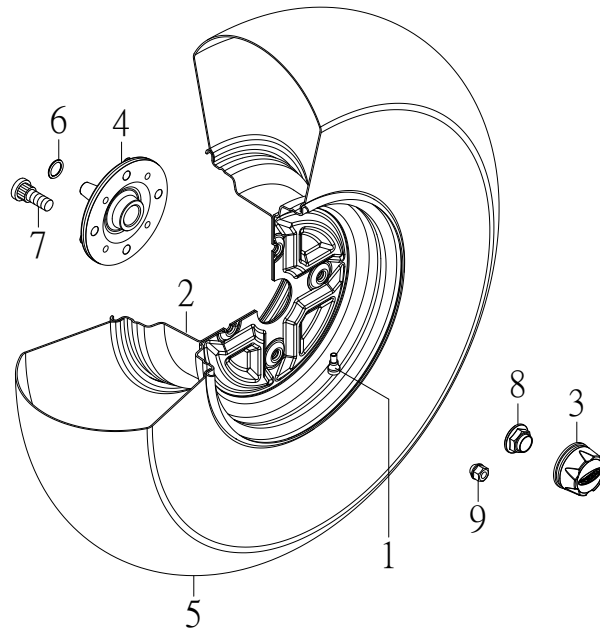

NO.	PARTS NO.	PARTS NAME	Q'TY	NOTE
項目	零件號碼	零件名稱	用量	備註
1	42570-RAM-00	VALVE, RIM	2	氣門嘴
2	42582-MAX-03	WHEEL, FRONT	2	前輪圈
3	42595-MAX-00	CAP, WHEEL	2	輪圈飾蓋
4	42885-DA9-00	WHEEL HUB	2	後輪固定座
5	42890-MPE-00	TIRE, FRONT	2	後輪胎
6	93210-18251	O-RING	2	護油圈
7	94710-10037-C	BOLT, RIBBED NECK	8	輪圈固定螺栓
8	95411-202719-G	NUT, FLANGE	2	凸緣制止螺帽
9	95801-101718-C	LOCK NUT, FLANGE	8	鎖位凸緣螺帽

FUEL TANK 油箱

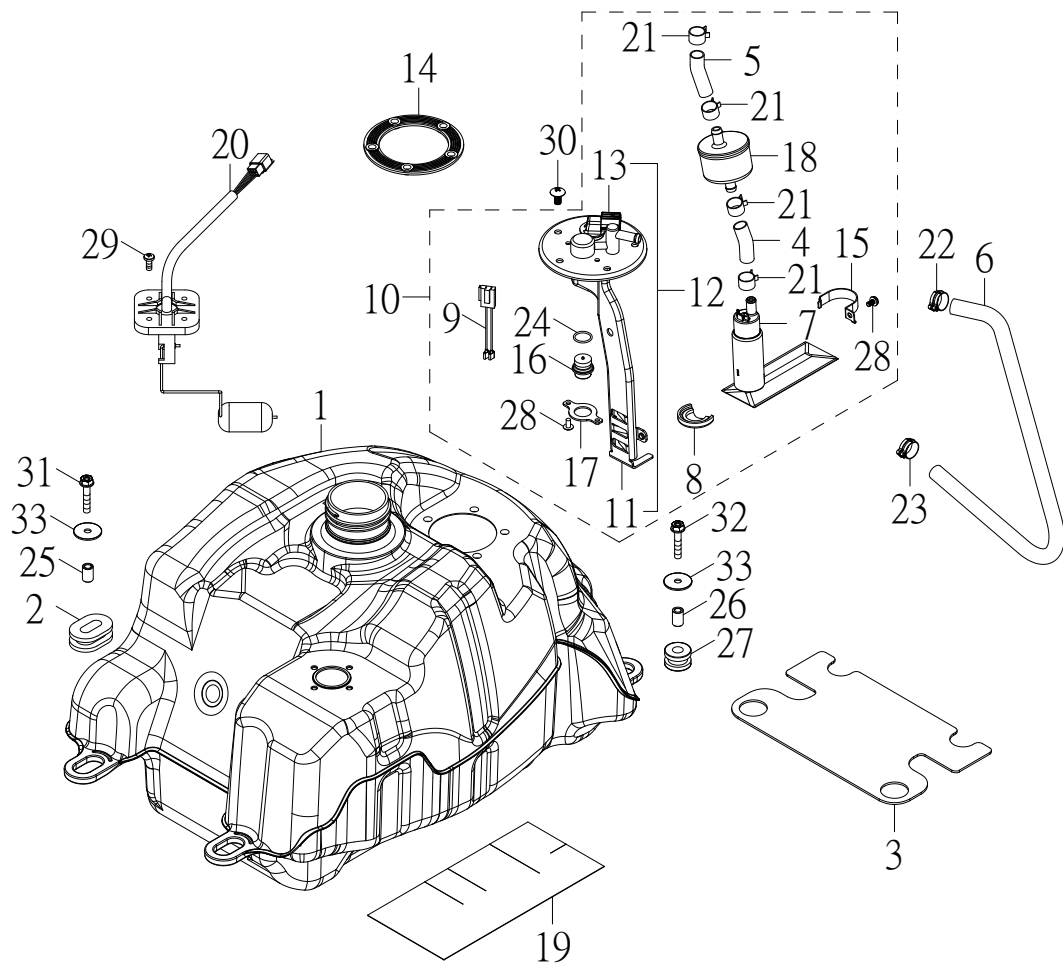

NO. 項目	PARTS NO. 零件號碼	PARTS NAME 零件名稱	Q'TY 用量	NOTE 備註
1	43110-ML8-00	FUEL TANK	1	汽油箱
2	43151-RAM-00	GROMMET F	2	油箱套環 前
3	43154-MAX-00	GUARD	1	保護板
4	43532-MAX-00	FUEL HOSE	1	過濾杯油管
5	43533-MAX-01	FUEL HOSE	1	調壓閥油管
6	43534-MAU-00	FUEL HOSE	1	噴嘴油管
7	43550-MAX-00	FUEL PUMP COMP	1	汽油泵總成
8	43552-MAX-00	PAD	1	汽油泵緩衝墊
9	43553-MAX-00	WIRE	1	汽油泵配線
10	43555-MAX-01	FUEL PUMP BRACKET COMP	1	汽油泵支架總成
11	43556-MAX-01	FUEL PUMP BRACKET BODY	1	汽油泵支架整體
12	43556-MAX-01A	FUEL PUMP BRACKET COMP	1	汽油泵支架組
13	43557-MAX-00	2 PIN SOCKET	1	2P插座
14	43558-MAX-00	SEAL, FUEL PUMP BRACKET	1	汽油泵支架封圈
15	43559-MAX-00	CLAMP	1	汽油泵束環
16	43560-MAX-00	REGULATOR VALVE	1	調壓閥
17	43566-MAX-01	PLATE	1	調壓閥壓板
18	43570-MAX-01	FUEL FILTER	1	汽油過濾杯
19	52846-ML8-03	INSULATION PAPER	1	隔熱紙
20	62770-MAX-00	SENDER UNIT ASSEMBLY	1	汽油油面感應器
21	90220-10130-D	CLAMP	4	板型管夾
22	90221-06130	HIGH TENSION CLAMP	1	高張力管夾

FUEL TANK 油箱

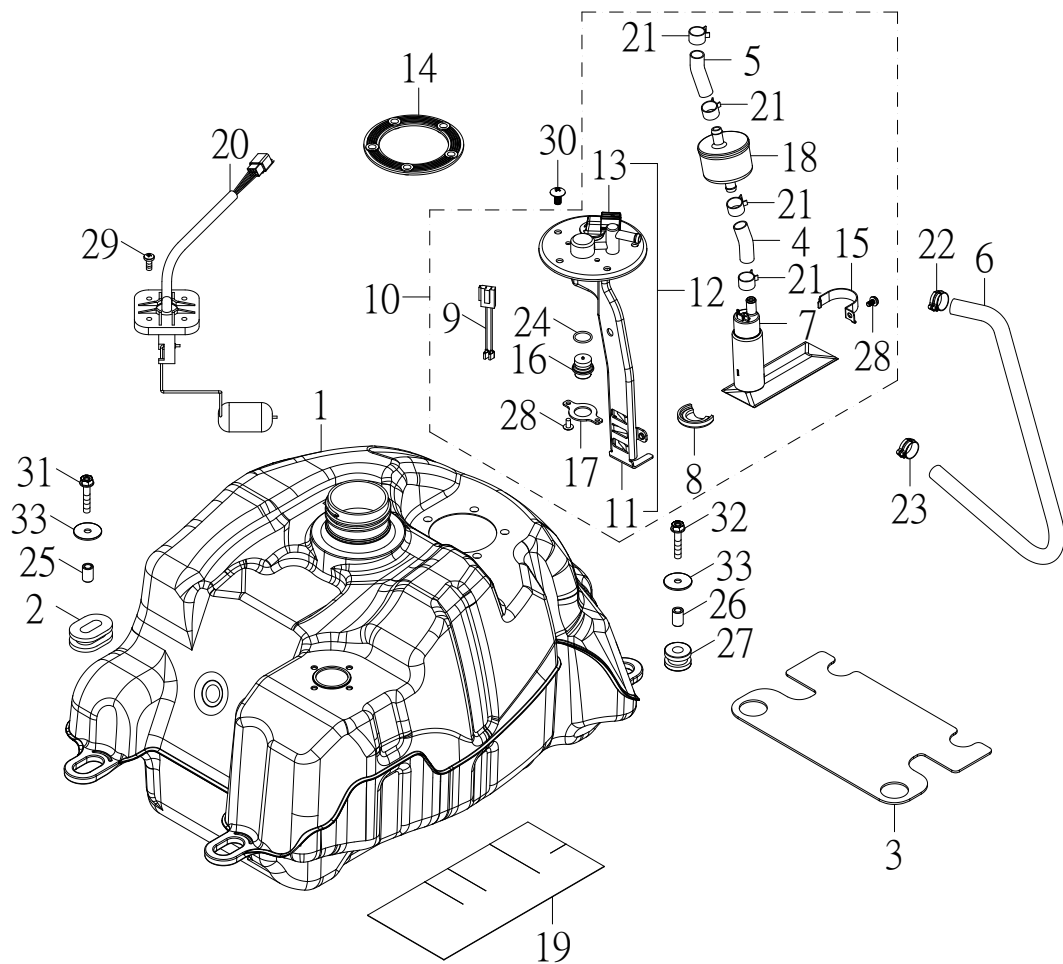

NO. 項目	PARTS NO. 零件號碼	PARTS NAME 零件名稱		Q'TY 用量	NOTE 備註
23	90221-08150	HIGH TENSION CLAMP	高張力管夾	1	
24	9321V-15140	O-RING	護油圈	1	
25	93510-061015-B	COLLAR F	油箱隔管 前	2	
26	93510-061021-B	COLLAR R	油箱隔管 後	2	
27	93580-102416	GROMMET R	油箱套環 後	2	
28	96314-04008-C	SCREW, PAN HEAD WITH WASHER	十字孔頭螺絲附墊圈	3	
29	96318-05015-K	SCREW, PAN HEAD	十字孔頭螺絲	4	
30	96318-06015-G	SCREW, PAN HEAD	十字孔頭螺絲	5	
31	96414-06025-B	BOLT, FLANGE	凸緣螺栓	2	
32	96414-06032-B	BOLT, FLANGE	凸緣螺栓	2	
33	97201-062220-B	WASHER, PLATE	平面墊圈	4	

WATER-COOLING SYSTEM 水冷卻系統

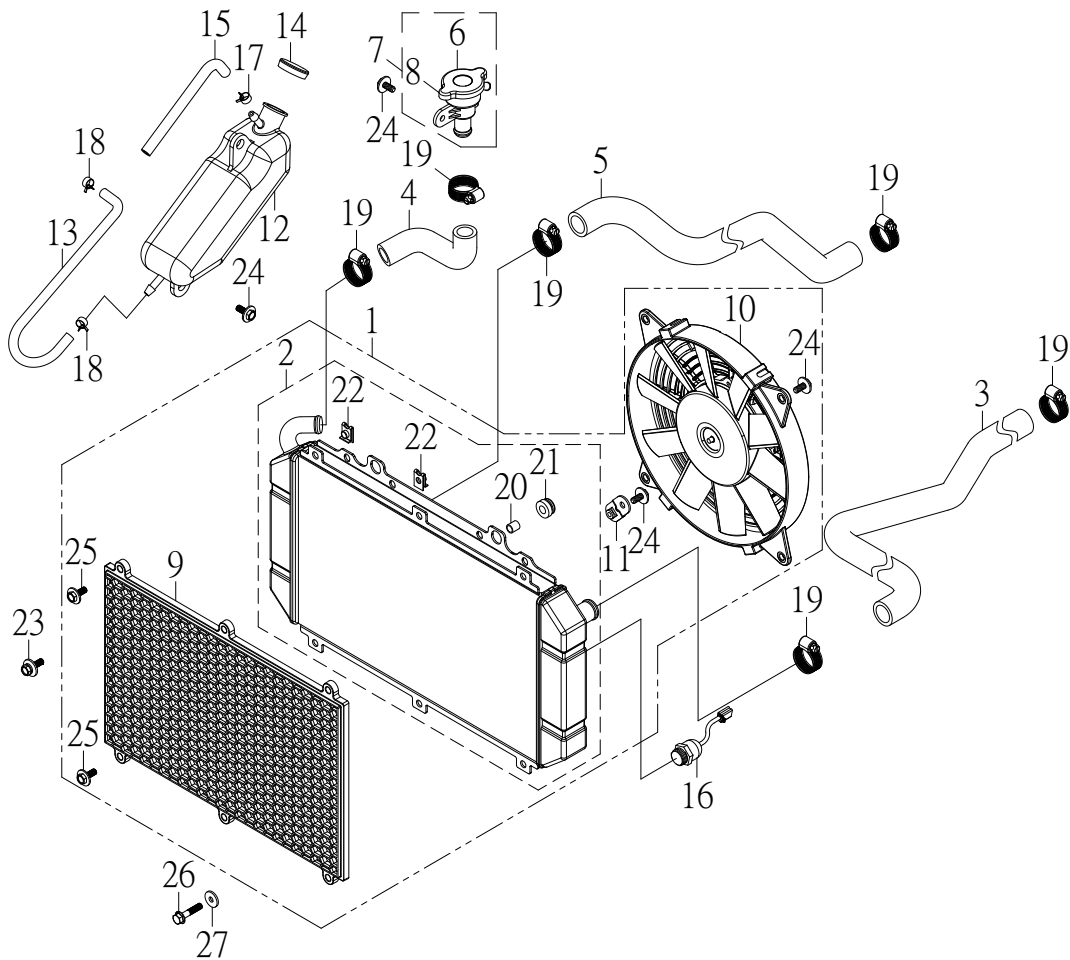

NO. 項目	PARTS NO. 零件號碼	PARTS NAME 零件名稱	Q'TY 用量	NOTE 備註
1	43400-MAL-00	RADIATOR ASSY	1	水箱總成
2	43410-MAL-00	RADIATOR	1	水箱
3	43420-MAU-00	HOSE, RADIATOR IN	1	水箱進水管
4	43423-MAX-00	HOSE, RADIATOR CAP	1	加水口水管
5	43425-MAU-00	HOSE, WATER PUMP IN	1	水泵進水管
6	43430-CGV-00	RADIATOR CAP	1	水箱蓋
7	43430-MAX-00A	RADIATOR CAP COMP	1	水箱蓋組
8	43435-MAX-00	HULL, RADIATOR CAP	1	水箱蓋體
9	43440-MAX-00	RADIATOR DEFEND	1	水箱護罩
10	43450-MAL-00	FAN MOTOR ASSY	1	風扇馬達總成
11	43458-MAL-00	STAY, FAN MOTOR	4	風扇馬達支座
12	43460-CEE-00	WATER TANK	1	副水箱
13	43463-JOW-00	HOSE 1, WATER TANK	1	副水箱溢流管
14	43466-CEE-00	CAP, WATER TANK	1	副水箱蓋
15	43468-JOW-00	HOSE 2, WATER TANK	1	副水箱通氣管
16	62750-MAX-00	FAN MOTOR SWITCH	1	風扇開關
17	90220-08110-B	CLAMP	1	板型管夾
	90220-08110-D	CLAMP	1	板型管夾
18	90220-08120-D	CLAMP	2	板型管夾
	90220-08122-B	CLAMP	2	板型管夾
19	90281-090032-C	CLAMP	6	斑馬式管夾
20	93510-070910-B	COLLAR	4	軸環

WATER-COOLING SYSTEM 水冷卻系統

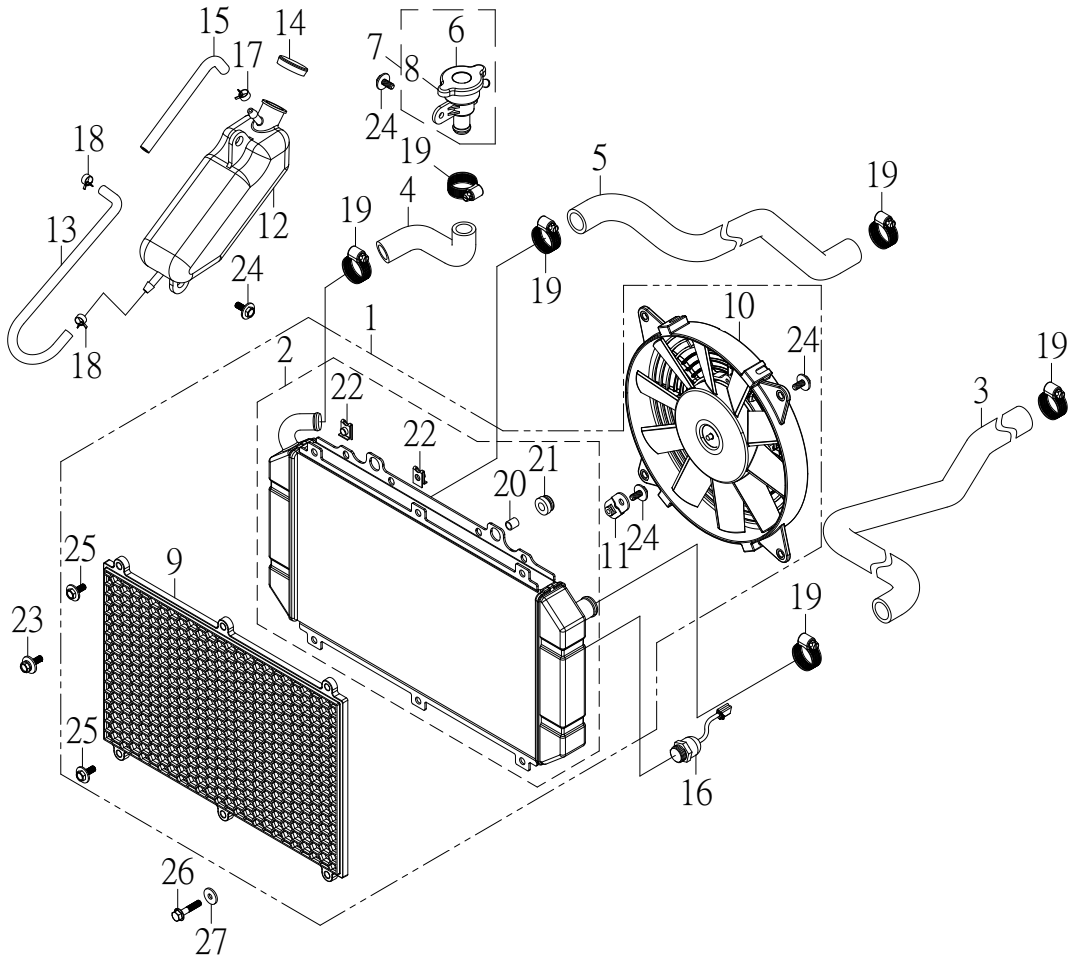

NO.	PARTS NO.	PARTS NAME	Q'TY	NOTE
項目	零件號碼	零件名稱	用量	備註
21	93580-091911	GROMMET	4	套環
22	95101-061320	NUT, SPRING	10	U型板螺帽
23	96214-06022-B	BOLT, HEXAGON WITH WASHER	2	六角螺栓附墊圈
24	96218-06016-B	BOLT, HEXAGON WITH WASHER	11	六角螺栓附墊圈
25	96218-06020-G	BOLT, HEXAGON WITH WASHER	6	六角螺栓附墊圈
26	96414-06035-B	BOLT, FLANGE	2	凸緣螺栓
27	97201-061820-B	WASHER, PLATE	2	平面墊圈

WATER-COOLING SYSTEM 水冷卻系統(風扇加大庫存用完為止)

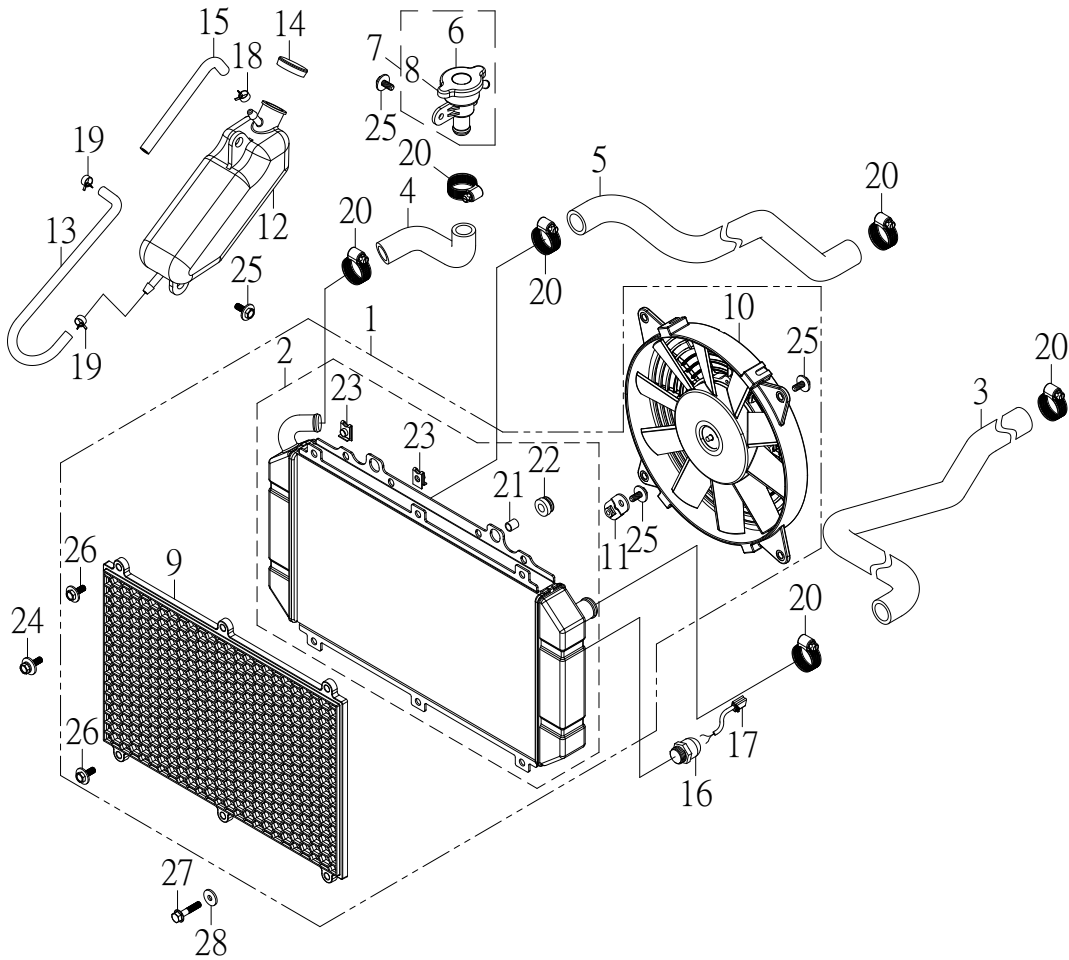

NO. 項目	PARTS NO. 零件號碼	PARTS NAME 零件名稱	Q'TY 用量	NOTE 備註
1	43400-MAL-00	RADIATOR ASSY	1	水箱總成
2	43410-MAL-00	RADIATOR	1	水箱
3	43420-MAU-00	HOSE, RADIATOR IN	1	水箱進水管
4	43423-MAX-00	HOSE, RADIATOR CAP	1	加水口水管
5	43425-MAU-00	HOSE, WATER PUMP IN	1	水泵進水管
6	43430-CGV-00	RADIATOR CAP	1	水箱蓋
7	43430-MAX-00A	RADIATOR CAP COMP	1	水箱蓋組
8	43435-MAX-00	HULL, RADIATOR CAP	1	水箱蓋體
9	43440-MAX-00	RADIATOR DEFEND	1	水箱護罩
10	43450-MAL-00	FAN MOTOR ASSY	1	風扇馬達總成
11	43458-MAL-00	STAY, FAN MOTOR	4	風扇馬達支座
12	43460-CEE-00	WATER TANK	1	副水箱
13	43463-JOW-00	HOSE 1, WATER TANK	1	副水箱溢流管
14	43466-CEE-00	CAP, WATER TANK	1	副水箱蓋
15	43468-JOW-00	HOSE 2, WATER TANK	1	副水箱通氣管
16	62750-MAX-01	FAN MOTOR SWITCH	1	風扇開關
17	62752-MAX-00	ADAPTER CABLE, FAN MOTOR SWITCH	1	風扇開關轉接線
18	90220-08110-B	CLAMP	1	板型管夾
	90220-08110-D	CLAMP	1	板型管夾
19	90220-08120-D	CLAMP	2	板型管夾
	90220-08122-B	CLAMP	2	板型管夾
20	90281-090032-C	CLAMP	6	斑馬式管夾

WATER-COOLING SYSTEM 水冷卻系統(風扇加大庫存用完為止)

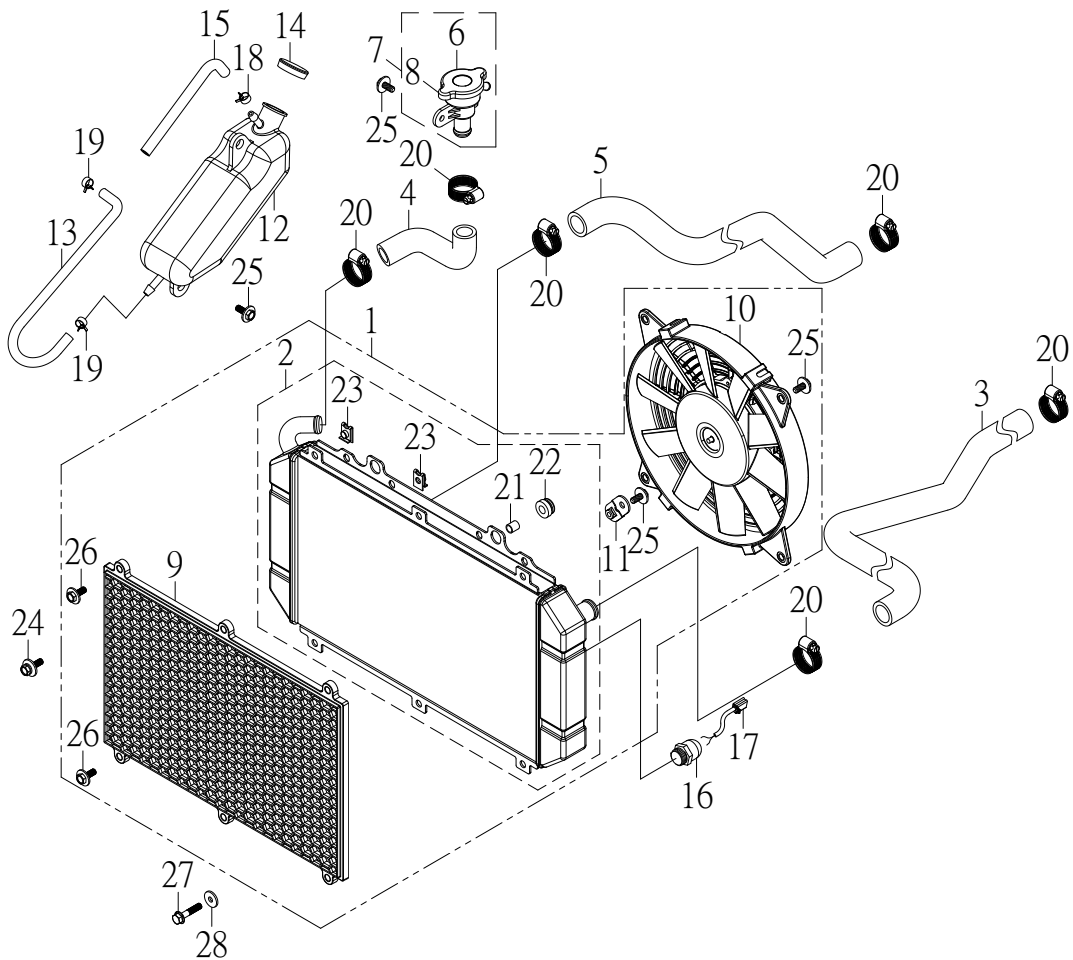

NO. 項目	PARTS NO. 零件號碼	PARTS NAME 零件名稱	Q'TY 用量	NOTE 備註
21	93510-070910-B	COLLAR	4	軸環
22	93580-091911	GROMMET	4	套環
23	95101-061320	NUT, SPRING	10	U型板螺帽
24	96214-06022-B	BOLT, HEXAGON WITH WASHER	2	六角螺栓附墊圈
25	96218-06016-B	BOLT, HEXAGON WITH WASHER	11	六角螺栓附墊圈
26	96218-06020-G	BOLT, HEXAGON WITH WASHER	6	六角螺栓附墊圈
27	96414-06035-B	BOLT, FLANGE	2	凸緣螺栓
28	97201-061820-B	WASHER, PLATE	2	平面墊圈

STEERING KNUCKLE 轉向關節座

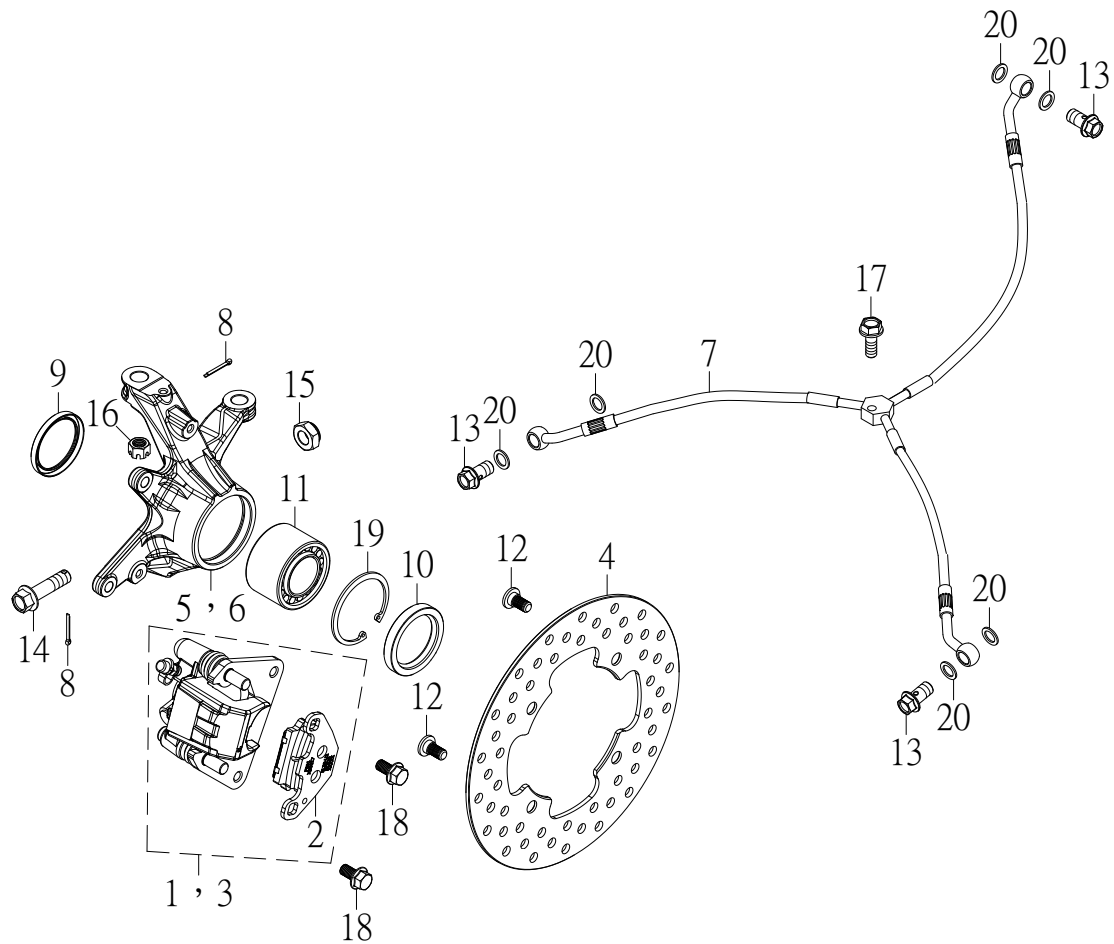

NO.	PARTS NO.	PARTS NAME	Q'TY	NOTE
項目	零件號碼	零件名稱	用量	備註
1	45811-DA9-00	CALIPER ASSY, L FRONT	1	左前卡鉗總成
2	45815-DA9-00	PAD, CALIPER	2	剎車片組
3	45821-DA9-00	CALIPER ASSY, R FRONT	1	右前卡鉗總成
4	45831-MAX-00	DISK, BRAKE	2	剎車圓盤
5	45861-MAX-00	KNUCKLE, STEERING L	1	左前轉向關節座
6	45866-MAX-00	KNUCKLE, STEERING R	1	右前轉向關節座
7	61810-MAU-00	HOSE, FRONT BRAKE	1	前剎車油管
8	90240-23020-B	COTTER PIN	4	開口銷
9	93110-40504	OIL SEAL	2	油封
10	93110-40556	OIL SEAL	2	油封
11	93324-305532	BEARING	2	雙列斜角滾珠軸承
12	94706-08017-B	BOLT, BUTTON	8	剎車盤固定螺栓
13	94716-10022-G	BOLT, UNION	3	接合螺栓
14	94716-10040-C	BOLT, KEYHOLE	2	栓孔螺栓
15	95311-101710-C	NUT, NYLON	2	尼龍螺帽
16	95321-101710-C	NUT, CASTLE	2	有槽螺帽
17	96414-06025-B	BOLT, FLANGE	1	凸緣螺栓
18	96414-08016-B	BOLT, FLANGE	4	凸緣螺栓
19	97012-55020-K	CIRCLIP	2	C形內扣環
20	97230-101512	WASHER, COPPER	6	銅墊圈

REAR KNUCKLE 後關節座

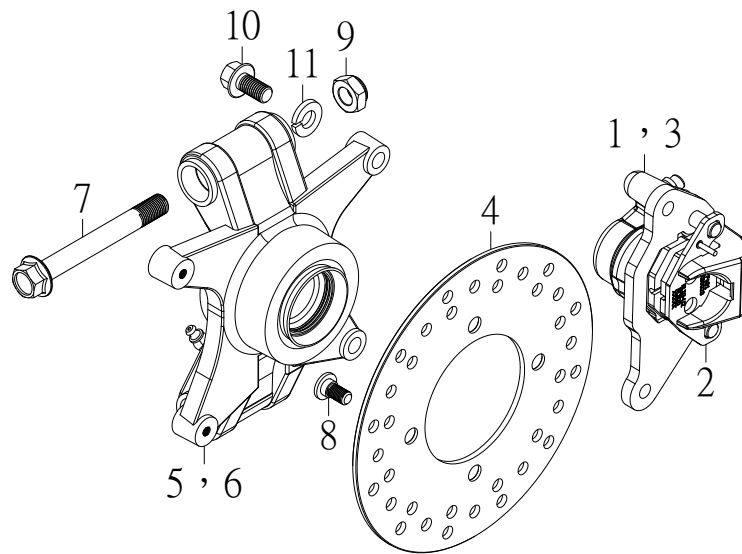

NO. 項目	PARTS NO. 零件號碼	PARTS NAME 零件名稱	Q'TY 用量	NOTE 備註
1	45812-DA9-00	CALIPER ASSY L	1	左後卡鉗總成
2	45815-DA9-00	PAD, CALIPER	2	剎車片組
3	45822-DA9-00	CALIPER ASSY R	1	右後卡鉗總成
4	45831-DA9-00	DISK, BRAKE	2	剎車圓盤
5	45960-DA9-00	REAR KNUCKLE L	1	左後關節座整體
6	45965-DA9-00	REAR KNUCKLE R	1	右後關節座整體
7	94610-12100-B	BOLT, FLANGE	4	轉向關節固定軸
8	94706-08017-B	BOLT, BUTTON	8	剎車盤固定螺栓
9	95311-121912-B	NUT, NYLON	4	尼龍螺帽
10	96414-10025-B	BOLT, FLANGE	4	凸緣螺栓
11	97301-101825-B	WASHER, SPRING	4	彈簧墊圈

STEERING HANDLE CABLE 轉向把手、鋼索

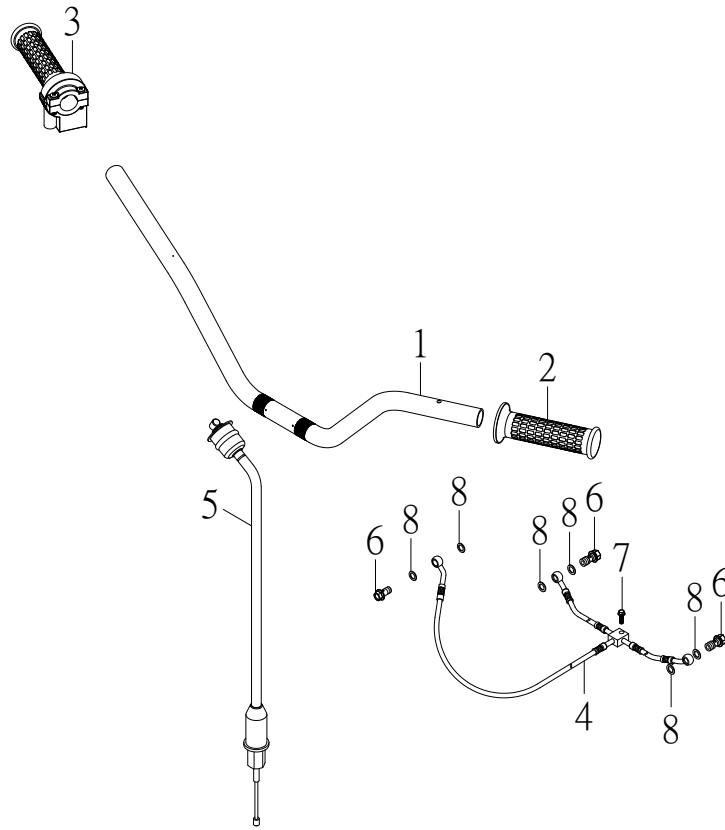

NO. 項目	PARTS NO. 零件號碼	PARTS NAME 零件名稱	Q'TY 用量	NOTE 備註
1	46110-MAU-00	HANDLEBAR	1	把手整體
2	46240-NHF-00	GRIP	1	左握把
3	46241-NHF-00	GRIP ASSY, R HANDLE	1	右握把總成
4	61320-MSU-00	HOSE, REAR BRAKE	1	後剎車油管
5	61620-MAU-00	CABLE, THROTTLE	1	節流鋼索
6	94716-10022-G	BOLT, UNION	3	接合螺栓
7	96414-06025-B	BOLT, FLANGE	1	凸緣螺栓
8	97230-101512	WASHER, COPPER	6	銅墊圈

STEERING HANDLE CABLE 轉向把手、鋼索(DA9節流開關)

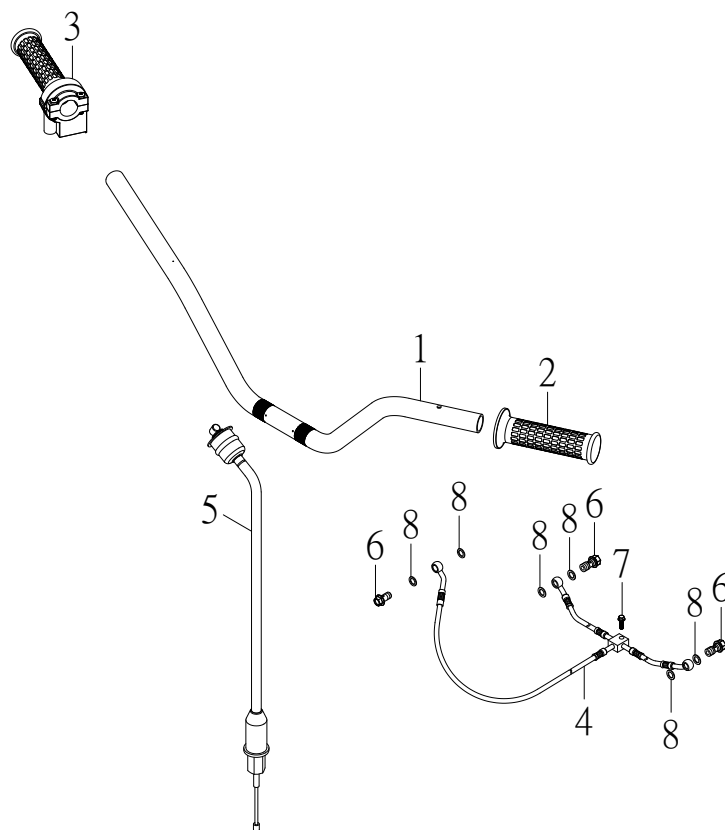

NO. 項目	PARTS NO. 零件號碼	PARTS NAME 零件名稱		Q'TY 用量	NOTE 備註
1	46110-TL9-00	HANDLEBAR	把手整體	1	
2	46240-MAX-00	GRIP	左握把	1	
3	61320-MSU-00	HOSE, REAR BRAKE	後剎車油管	1	
4	61620-DA9-00	CABLE, THROTTLE	節流鋼索	1	
5	94716-10022-G	BOLT, UNION	接合螺栓	3	
6	96414-06025-B	BOLT, FLANGE	凸緣螺栓	1	
7	97230-101512	WASHER, COPPER	銅墊圈	6	

FRONT COVER 前蓋

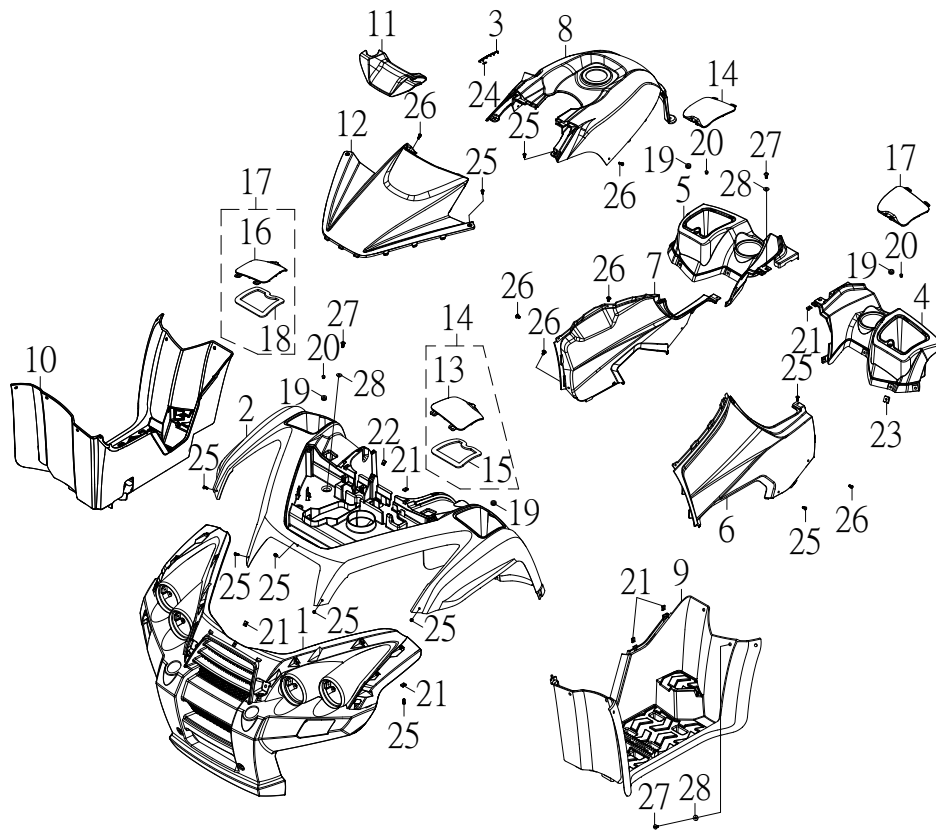

NO.	PARTS NO.	PARTS NAME	Q'TY	NOTE
項目	零件號碼	零件名稱	用量	備註
1	51121-JOW-01	SHIELD COVER, FRONT	1	前保桿飾蓋
2	51161-MAX-00	COVER, FRONT	1	前蓋
3	51166-MAU-00	GUIDE COVER	1	排檔桿導蓋
4	51171-MAU-00L	COVER, SIDE	1	左後蓋
5	51171-MAU-00R	COVER, SIDE	1	右後蓋
6	51172-MAX-00	SIDE COVER L	1	左側蓋
7	51173-MAX-00	SIDE COVER R	1	右側蓋
8	51532-MAU-00	COVER, TOP	1	油箱上蓋
9	53235-MAU-00	MUDGUARD L FLOOR	1	左腳踏板
10	53245-MAX-00	MUDGUARD R FLOOR	1	右腳踏板
11	55213-MAX-00	PROTECTOR, HANDLEBAR	1	把手上蓋
12	57330-MAX-00	LID, FRONT COVER	1	前配電箱蓋
13	57331-MAX-00	LID, TOOL BOX L	2	左前置物箱蓋
14	57331-MAX-00A	LID COMP, TOOL BOX L	2	左前置物箱蓋組
15	57332-MAX-00	SEAL LID	2	左前置物箱防水封
16	57336-MAX-00	LID, TOOL BOX R	2	右前置物箱蓋
17	57336-MAX-00A	LID COMP, TOOL BOX R	2	右前置物箱蓋組
18	57337-MAX-00	SEAL LID	2	右前置物箱防水封
19	93580-81810	GROMMET	4	前置物箱蓋套環
20	94312-078066	HOLE PLUG	4	扣式塞頭
21	95101-041015-B	NUT, SPRING	26	U型板螺帽
22	95101-05012	NUT, SPRING	1	U型板螺帽

FRONT COVER 前蓋

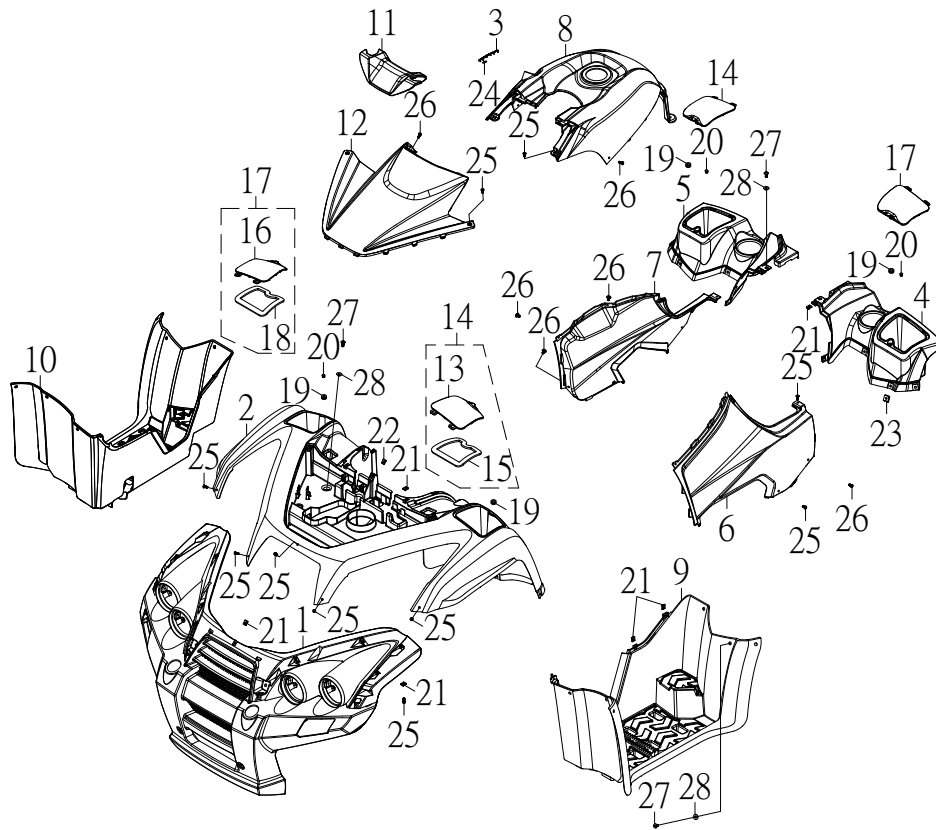

NO.	PARTS NO.	PARTS NAME		Q'TY	NOTE
項目	零件號碼	零件名稱		用量	備註
23	95101-061820-C	NUT, SPRING	U型板螺帽	12	
24	95111-051003-K	NUT, STOPPER	快速螺帽	6	
26	96318-04012-G	SCREW, PAN HEAD	十字孔頭螺絲	18	
27	96318-04016-G	SCREW, TAPPING	自攻螺絲	8	
28	96318-06015-G	SCREW, PAN HEAD	十字孔頭螺絲	28	
29	97321-061825-G	WASHER, FLANGE	凸緣墊圈	28	

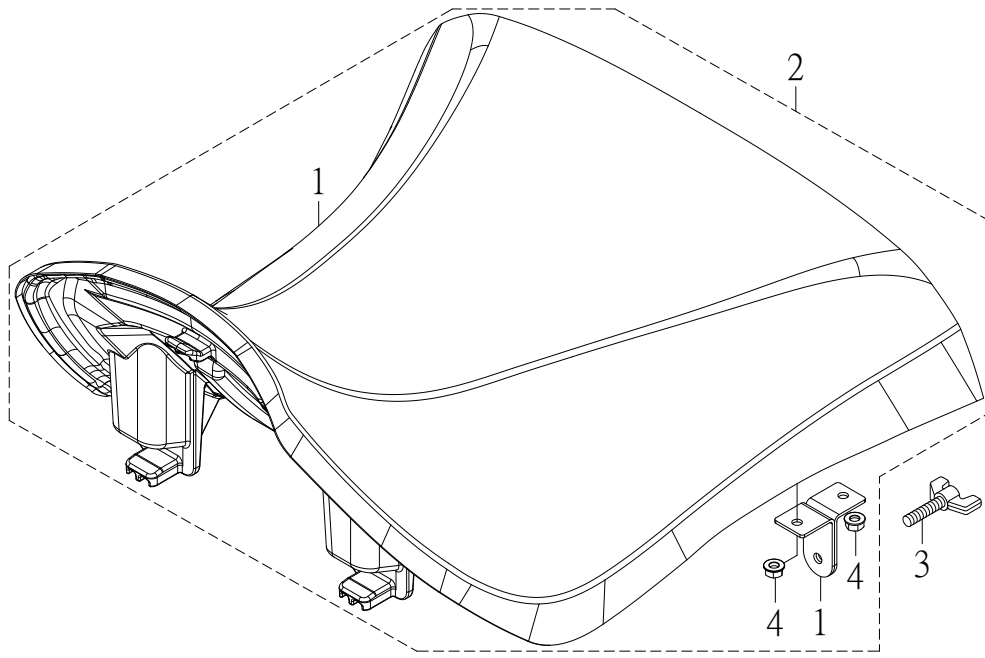

NO.	PARTS NO.	PARTS NAME	Q'TY	NOTE
項目	零件號碼	零件名稱	用量	備註
1	52715-MPE-00	座墊鎖座	1	
2	52730-MAU-00	SINGLE SEAT ASSY	1	
3	94716-06016-C	BOLT, BUTTERFLY	1	
4	95401-061006-C	NUT, FLANGE	2	

SEAT 座墊(雙人座)

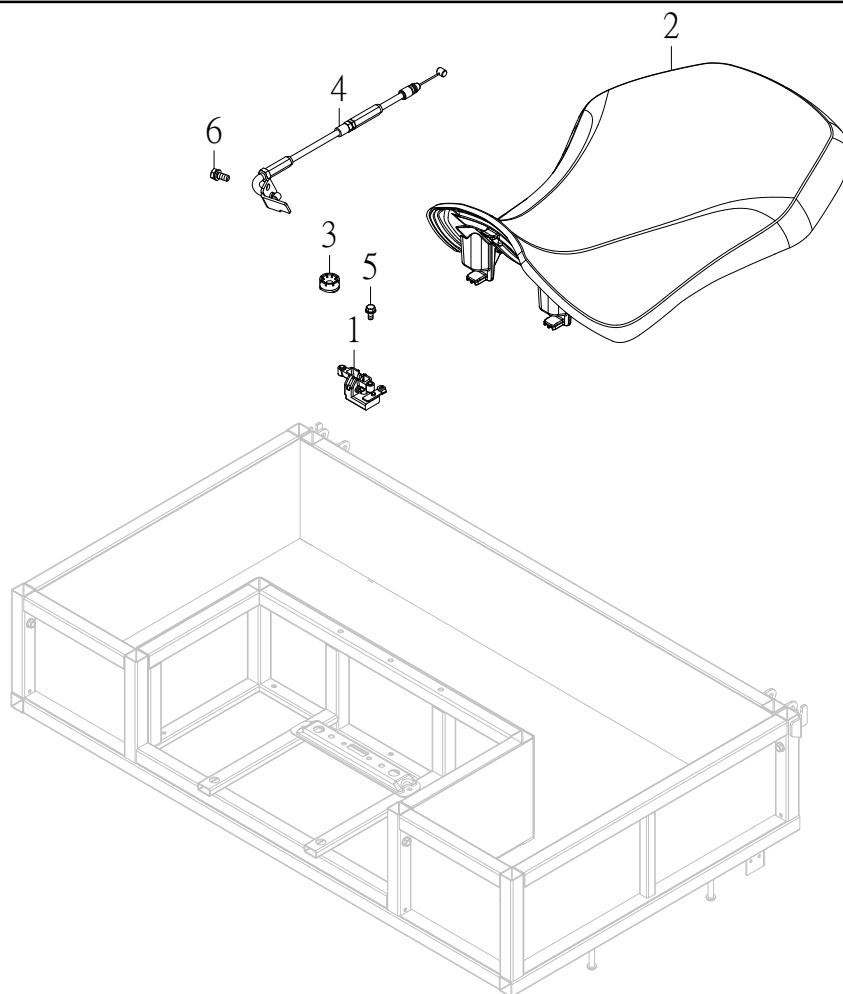

NO.	PARTS NO.	PARTS NAME		Q'TY	NOTE
項目	零件號碼	零件名稱		用量	備註
1	52710-MAX-00	CATCH COMP, SEAT	座墊扣勾組	1	
2	52730-MAX-00	SEAT ASSY	座墊總成	1	
3	52735-KHB-00	RUBBER REAR FENDER	座墊後減震墊	2	
4	61220-MAX-00	CABLE, SEAT LOCK	座墊鎖鋼索	1	
5	96414-06012-B	BOLT, FLANGE	凸緣螺栓	4	
6	96613-05012-B	BOLT, HEXAGON WITH WASHER	六角十字穴螺栓附墊圈	1	

後靠背組

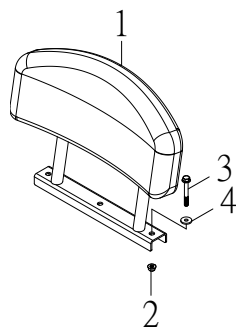

NO.	PARTS NO.	PARTS NAME	Q'TY	NOTE
項目	零件號碼	零件名稱	用量	備註
1	52750-MSU-00	BACKREST ASSY	1	後靠背總成
2	95401-061006-B	NUT, FLANGE	3	凸緣螺帽
3	96411-06045-B	BOLT, FLANGE	3	凸緣螺栓
4	97201-062220-B	WASHER, PLATE	3	平面墊圈

載貨台

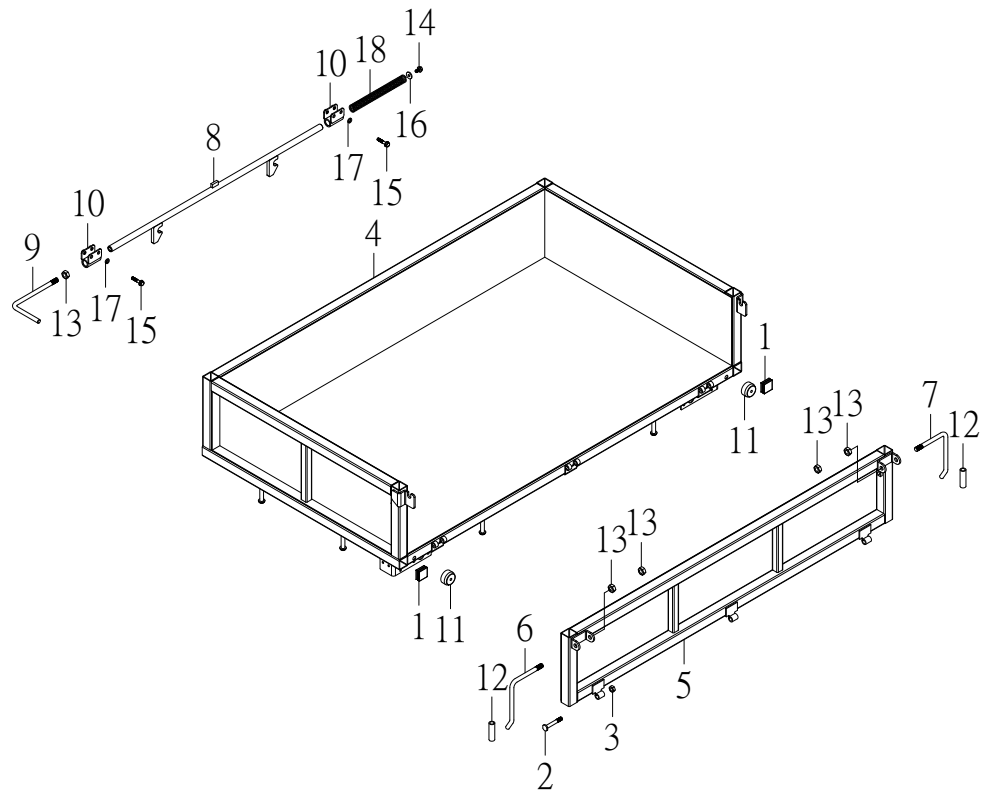

NO. 項目	PARTS NO. 零件號碼	PARTS NAME 零件名稱		Q'TY 用量	NOTE 備註
1	41154-MUX-00	PLUG, SPECIAL SHAPE	方形管塞	4	
2	52905-MUX-003	BOLT	門板活葉螺栓	3	
3	52905-MUX-004	NUT, HEXAGON	門板活葉螺帽	3	
4	52920-MSU-00		載貨台	1	
5	52940-MUX-00		載貨台後門板	1	
6	52948-MUX-00L		載貨台左門栓	1	
7	52948-MUX-00R		載貨台右門栓	1	
8	52951-MUX-00		載貨台鎖鈎組	1	
9	52953-MUX-00		載貨台鎖鈎把手	1	
10	52955-MUX-00	BRACKET	載貨台鎖鈎軸襯座	2	
11	52958-MUX-00		門板擋塊	2	
12	53216-GKO-00	PROTECTOR	排檔桿護套	2	
13	95201-101408-B	NUT, HEXAGON	六角螺帽	5	
14	96414-06012-B	BOLT, FLANGE	凸緣螺栓	1	
15	96414-06035-B	BOLT, FLANGE	凸緣螺栓	4	
16	97201-062220-B	WASHER, PLATE	平面墊圈	1	
17	97301-061215-B	WASHER, SPRING	彈簧墊圈	4	
18	97501-1819185-B	SPRING, COMPRESSION	鎖鈎壓縮彈簧	1	

載貨台(雙人座)

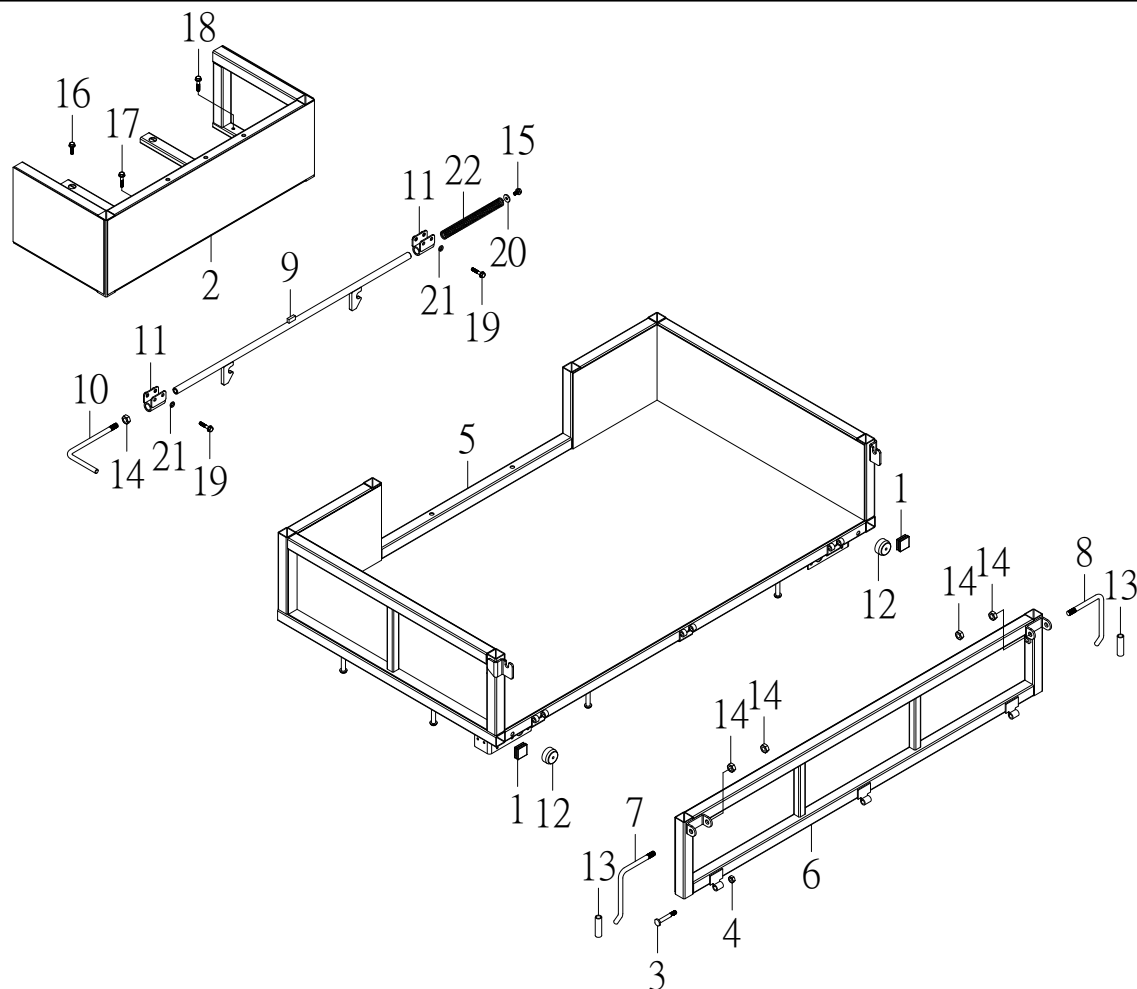

NO.	PARTS NO.	PARTS NAME		Q'TY	NOTE
項目	零件號碼	零件名稱		用量	備註
1	41154-MUX-00	PLUG, SPECIAL SHAPE	方形管塞	10	
2	52720-MSU-00		雙人座墊支架	1	
3	52905-MUX-003	BOLT	門板活葉螺栓	3	
4	52905-MUX-004	NUT, HEXAGON	門板活葉螺帽	3	
5	52920-MSU-02		雙人座墊載貨台	1	
6	52940-MUX-00		載貨台後門板	1	
7	52948-MUX-00L		載貨台左門栓	1	
8	52948-MUX-00R		載貨台右門栓	1	
9	52951-MUX-00		載貨台鎖鈎組	1	
10	52953-MUX-00		載貨台鎖鈎把手	1	
11	52955-MUX-00	BRACKET	載貨台鎖鈎軸襯座	2	
12	52958-MUX-00		門板擋塊	2	
13	53216-GKO-00	PROTECTOR	排檔桿護套	2	
14	95201-101408-B	NUT, HEXAGON	六角螺帽	5	
15	96414-06012-B	BOLT, FLANGE	凸緣螺栓	1	
16	96414-06016-B	BOLT, FLANGE	凸緣螺栓	2	
17	96414-06028-B	BOLT, FLANGE	凸緣螺栓	3	
18	96414-06032-B	BOLT, FLANGE	凸緣螺栓	2	
19	96414-06035-B	BOLT, FLANGE	凸緣螺栓	4	
20	97201-062220-B	WASHER, PLATE	平面墊圈	1	
21	97301-061215-B	WASHER, SPRING	彈簧墊圈	4	
22	97501-1819185-B	SPRING, COMPRESSION	鎖鈎壓縮彈簧	1	

欄杆

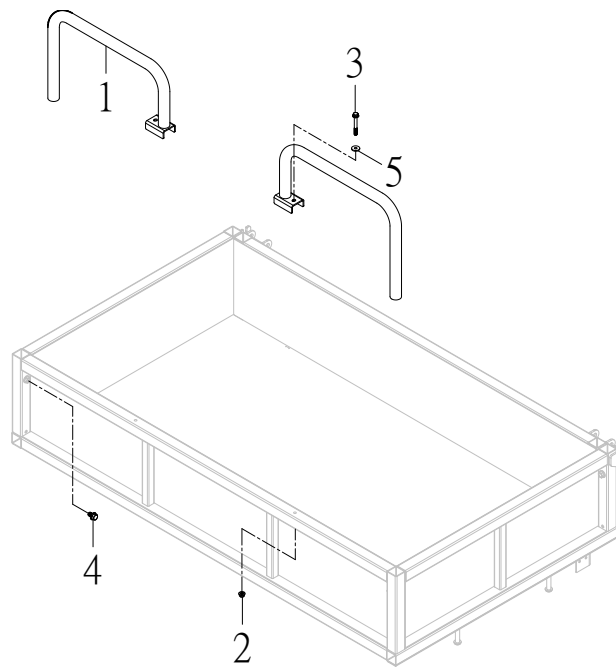

NO.	PARTS NO.	PARTS NAME	Q'TY	NOTE
項目	零件號碼	零件名稱	用量	備註
1	52915-MSU-00	前板欄杆	2	
2	95401-061006-B	NUT, FLANGE	2	凸緣螺帽
3	96411-06045-B	BOLT, FLANGE	2	凸緣螺栓
4	96414-08016-B	BOLT, FLANGE	2	凸緣螺栓
5	97201-062220-B	WASHER, PLATE	2	平面墊圈

欄杆(雙人座)

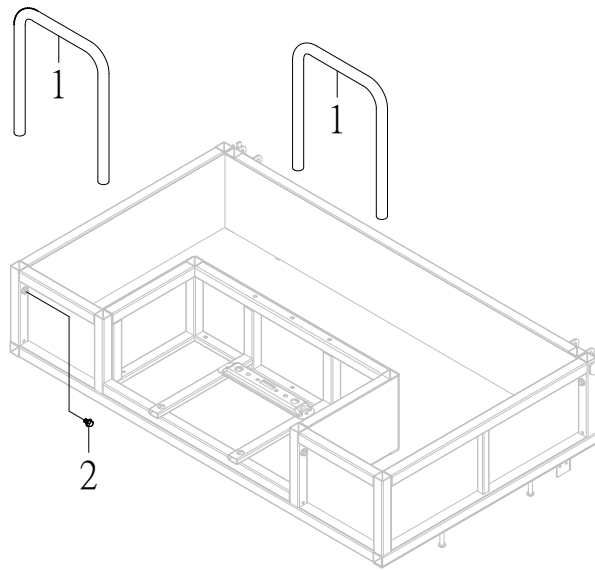

NO.	PARTS NO.	PARTS NAME	Q'TY	NOTE
項目	零件號碼	零件名稱	用量	備註
1	52915-MSU-01	前板欄杆	2	
2	96414-08016-B	BOLT,FLANGE	4	

STICK SHIFT 排檔裝置

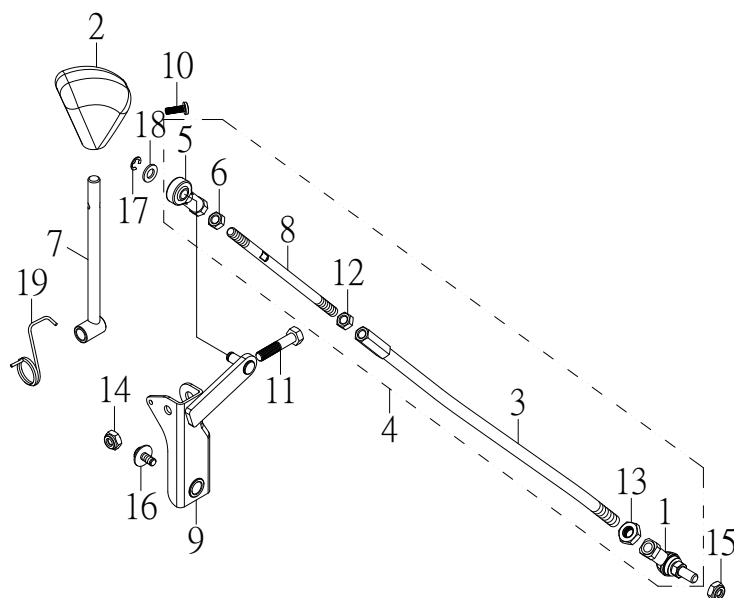

NO.	PARTS NO.	PARTS NAME	Q'TY	NOTE
項目	零件號碼	零件名稱	用量	備註
1	42142-SK2-00	JOINT, UNIVERSAL R	1	萬向接頭 右
2	42869-QUA-01	COVER CHANGE HANDLE	1	排檔頭
3	53203-MAU-00	GEAR SHIFT LEVER	1	變速連桿
4	53203-MAU-00A	GEAR SHIFT LEVER	1	變速連桿總成
5	53207-DA9-00	JOINT L, GEAR SHIFT LEVER	1	變速桿接頭左
6	53209-JOW-00	NUT	1	變速桿螺帽
7	53211-MAX-00	ROD SHIFT	1	排檔桿
8	53213-DA9-00	GEAR SHIFT LEVER UPPER	1	變速桿上
9	53215-DA9-00	ARM SHIFT	1	排檔臂
10	94706-05016-K	BOLT	1	排檔頭固定螺栓
11	94716-08039-B	BOLT	1	後緩衝器固定軸
12	95201-081207-B	NUT, HEXAGON	1	六角螺帽
13	95201-101408-B	NUT, HEXAGON	1	六角螺帽
14	95311-081308-B	NUT, NYLON	1	尼龍螺帽
15	95311-101710-B	NUT, NYLON	1	尼龍螺帽
16	96218-06012-B	BOLT, HEXAGON WITH WASHER	1	六角螺栓附墊圈
17	97011-06008-B	CIRCLIP	1	E形扣環
18	97201-081823-B	WASHER, PLATE	1	平面墊圈
19	97508-221880-B	SPRING, TORSION	1	扭轉彈簧

STAND FOOTREST 腳踏桿

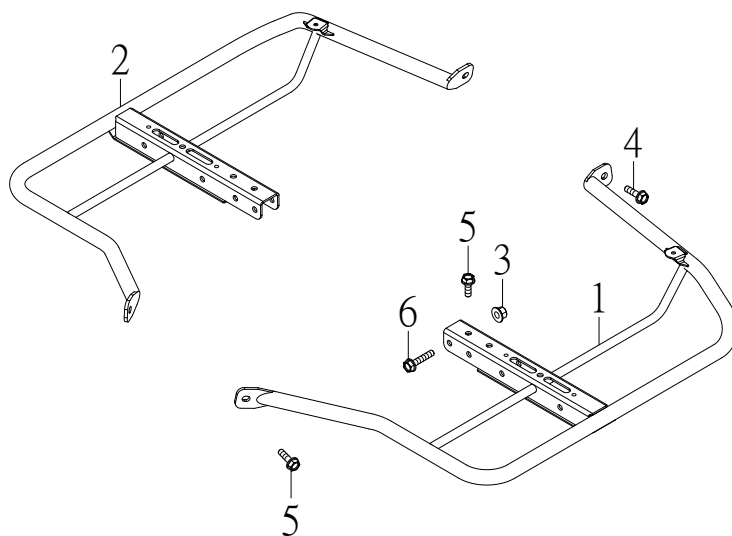

NO.	PARTS NO.	PARTS NAME		Q'TY	NOTE
項目	零件號碼	零件名稱		用量	備註
1	53231-DA9-00	FOOTREST L	左腳踏桿	1	
2	53241-DA9-00	FOOTREST R	右腳踏桿	1	
3	95401-081208-B	NUT, FLANGE	凸緣螺帽	4	
4	96414-08014-B	BOLT, FLANGE	凸緣螺栓	2	
5	96414-08016-B	BOLT, FLANGE	凸緣螺栓	4	
6	96414-08050-B	BOLT, FLANGE	凸緣螺栓	4	

HEADLIGHT 前燈

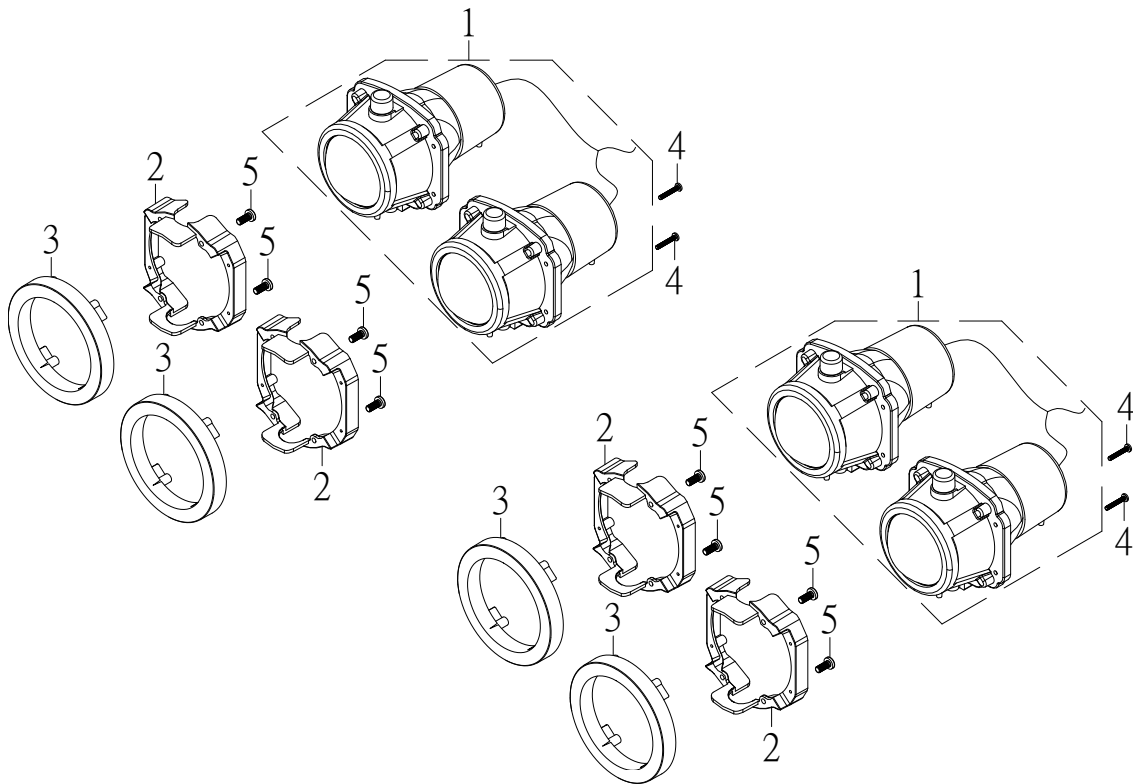

NO.	PARTS NO.	PARTS NAME		Q'TY	NOTE
項目	零件號碼	零件名稱		用量	備註
1	55300-MAL-00	HEAD LIGHT ASSY	前燈總成	2	
	55300-MAL-01	HEAD LIGHT ASSY	前燈總成	2	
2	55315-MAL-00	HOLDER, HEAD LIGHT	前燈支座	4	
3	55325-MAL-00	COVER, HEAD LIGHT HOLDER	前燈飾蓋	4	
4	96110-32024-C	SCREW, TAPPING	自攻螺絲	16	
5	96110-41616-C	SCREW, TAPPING	自攻螺絲	16	

FLASHER 方向燈

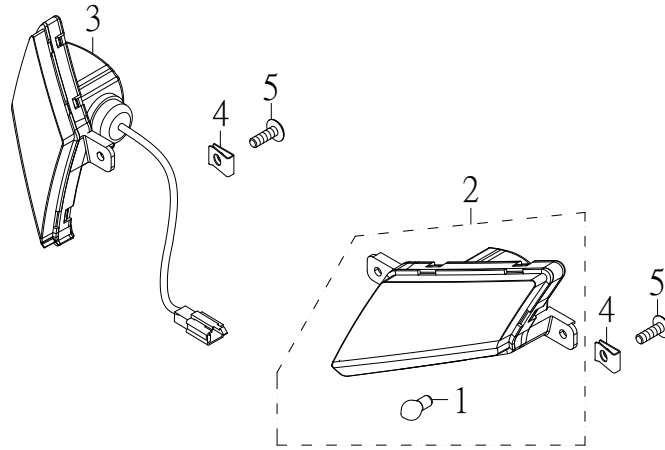

NO.	PARTS NO.	PARTS NAME	Q'TY	NOTE
項目	零件號碼	零件名稱	用量	備註
1	55311-JOW-00	BULB FLASHER	2	方向燈泡
2	55350-MAX-00	WINKER ASSY, L FRONT	1	前方向燈組左
3	55360-MAX-00	WINKER ASSY, R FRONT	1	前方向燈組右
4	95101-05012	NUT, SPRING	4	U型板螺帽
5	96112-51616-G	SCREW, TAPPING	4	自攻螺絲

SPEEDOMETER 速度錶

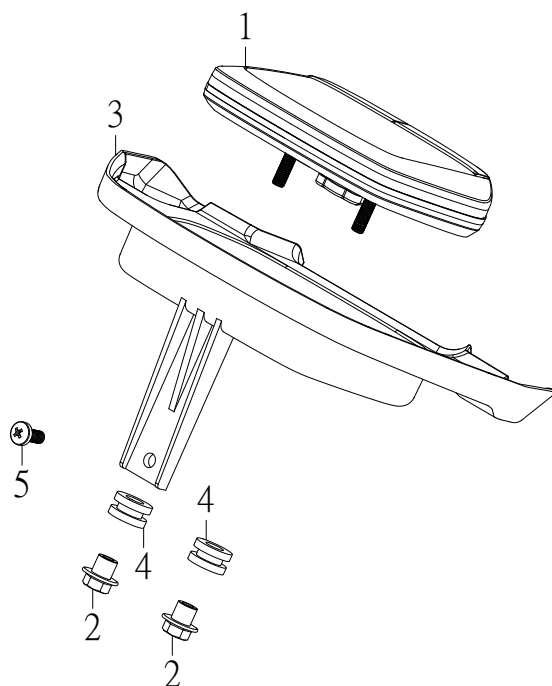

NO.	PARTS NO.	PARTS NAME		Q'TY	NOTE
項目	零件號碼	零件名稱		用量	備註
1	55510-DA9-01	SPEEDOMETER ASSY	速度表總成	1	
2	55515-CBW-00	NUT	速度表螺帽	2	
3	55516-MAX-00	HOLDER, SPEEDOMETER	速度表固定座	1	
4	93580-81609	GROMMET	速度表套環	2	
5	96112-51216-G	SCREW, TAPPING	自攻螺絲	1	

INDICATOR LIGHT 指示燈

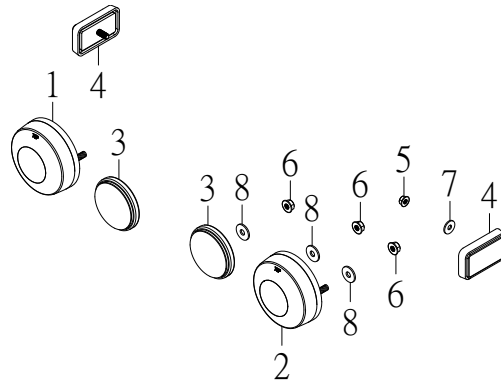

NO.	PARTS NO.	PARTS NAME		Q'TY	NOTE
項目	零件號碼	零件名稱		用量	備註
1	55700-MAL-00L	INDICATOR LIGHT L	左指示燈組	1	
2	55700-MAL-00R	INDICATOR LIGHT R	右指示燈組	1	
3	55722-MBX-00	REFLECTOR	反射片	2	
4	55722-NCF-01	REFLECTOR	反射片	2	
5	95401-050805-B	NUT, FLANGE	凸緣螺帽	2	
6	95401-061006-B	NUT, FLANGE	凸緣螺帽	6	
7	97201-051610-B	WASHER, PLANE	平面墊圈	2	
8	97201-061820-B	WASHER, PLATE	平面墊圈	6	

LICENSE BRACKET牌照板

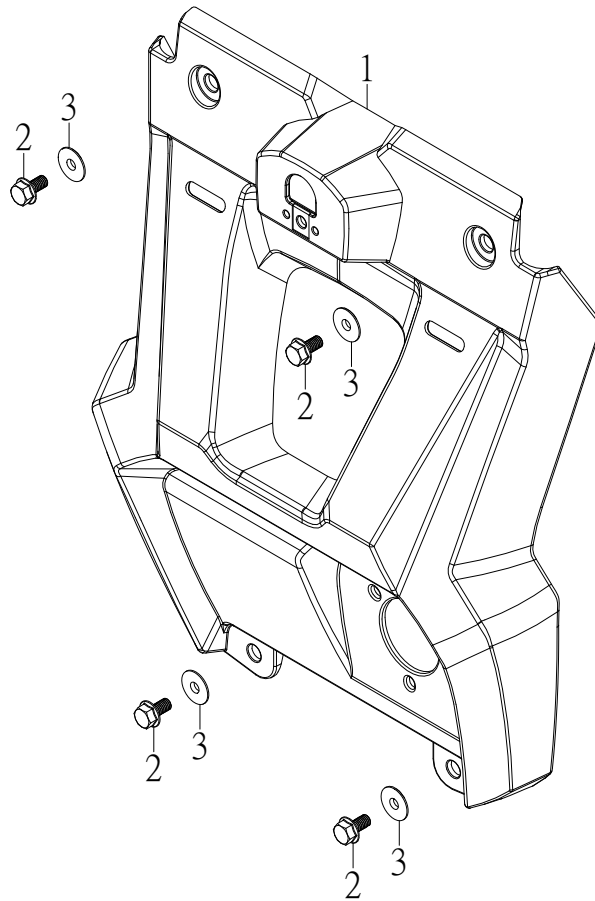

NO.	PARTS NO.	PARTS NAME	Q'TY	NOTE
項目	零件號碼	零件名稱	用量	備註
1	55751-MBX-01	BRACKET, LICENSE	1	牌照板
2	96414-06012-B	BOLT, FLANGE	4	凸緣螺栓
3	97321-061825-G	WASHER, FLANGE	4	凸緣墊圈

WINCH 絞盤3000LB (Accessory)

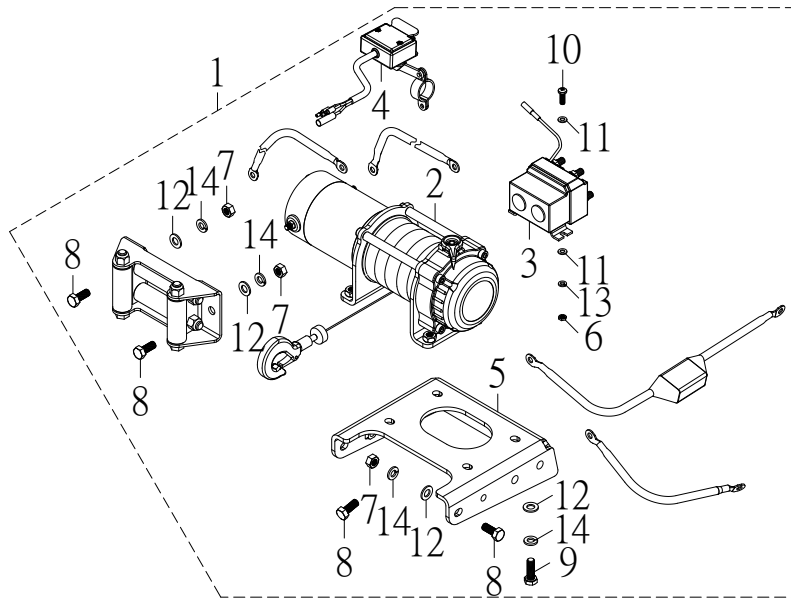

NO.	PARTS NO.	PARTS NAME	Q'TY	NOTE
項目	零件號碼	零件名稱	用量	備註
1	56200-MAL-00	WINCH ASSY	1	絞盤總成
2	56201-MAX-00	WINCH	1	絞盤
3	56203-MAX-00	CONTROL RELAY UNIT	1	電控組
4	56204-MAX-00	CONTROL SWITCH	1	控制開關
5	56206-MAX-00	BASE, WINCH	1	絞盤底板
6	95201-050703-B	NUT, HEXAGON	2	六角螺帽
7	95201-081306-B	NUT, HEXAGON	4	六角螺帽
8	96210-08020-B	BOLT, HEXAGON	6	六角螺栓
9	96210-08025-B	BOLT, HEXAGON	4	六角螺栓
10	96310-05020-B	SCREW, PAN HEAD	2	十字孔頭螺絲
11	97201-051010-B	WASHER, PLATE	4	平面墊圈
12	97201-081715-B	WASHER, PLATE	8	平面墊圈
13	97301-050815-B	WASHER, SPRING	2	彈簧墊圈
14	97301-081520-B	WASHER, SPRING	8	彈簧墊圈

WINCH 絞盤 3000LB(Accessory)

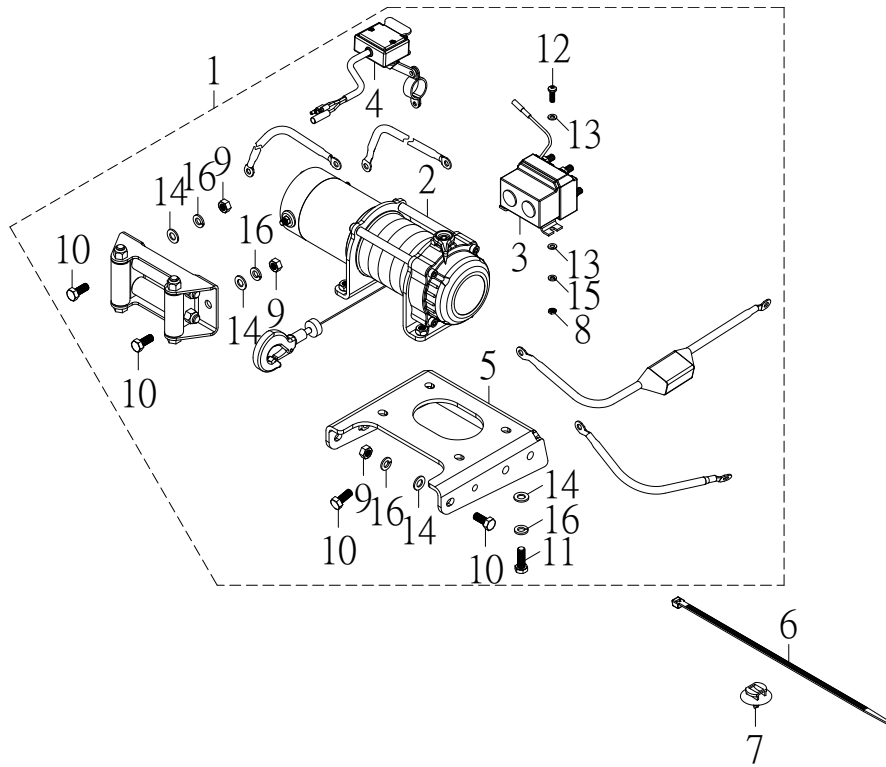

NO.	PARTS NO.	PARTS NAME	Q'TY	NOTE
項目	零件號碼	零件名稱	用量	備註
1	56200-MSU-00	WINCH ASSY	1	絞盤總成
2	56201-MAX-00	WINCH	1	絞盤
3	56203-MAX-00	CONTROL RELAY UNIT	1	電控組
4	56204-MAX-00	CONTROL SWITCH	1	控制開關
5	56206-MAX-00	BASE, WINCH	1	絞盤底板
6	61135-NAF-00	BAND, CORD	1	束帶
7	94313-076073	PUSH TIE MOUNT	1	插銷式固定座
8	95201-050703-B	NUT, HEXAGON	2	六角螺帽
9	95201-081306-B	NUT, HEXAGON	4	六角螺帽
10	96210-08020-B	BOLT, HEXAGON	6	六角螺栓
11	96210-08025-B	BOLT, HEXAGON	4	六角螺栓
12	96310-05020-B	SCREW, PAN HEAD	2	十字孔頭螺絲
13	97201-051010-B	WASHER, PLATE	4	平面墊圈
14	97201-081715-B	WASHER, PLATE	8	平面墊圈
15	97301-050815-B	WASHER, SPRING	2	彈簧墊圈
16	97301-081520-B	WASHER, SPRING	8	彈簧墊圈

WINCH 絞盤2000LB(Accessory)

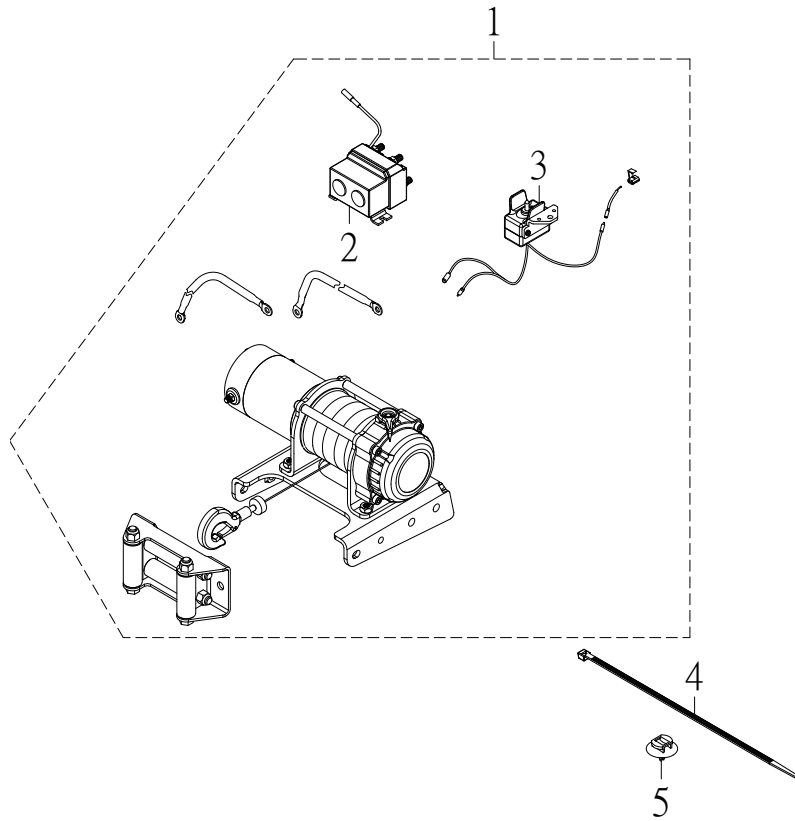

NO.	PARTS NO.	PARTS NAME	Q'TY	NOTE
項目	零件號碼	零件名稱	用量	備註
1	56200-JPE-02	WINCH ASSY	1	絞盤總成
2	56203-JPE-02	CONTROL RELAY UNIT	1	電控組
3	56204-JPE-02	CONTROL SWITCH	1	控制開關
4	61135-NAF-00	BAND, CORD	1	束帶
5	94313-076073	PUSH TIE MOUNT	1	插銷式固定座

TRAILER 拖車裝置

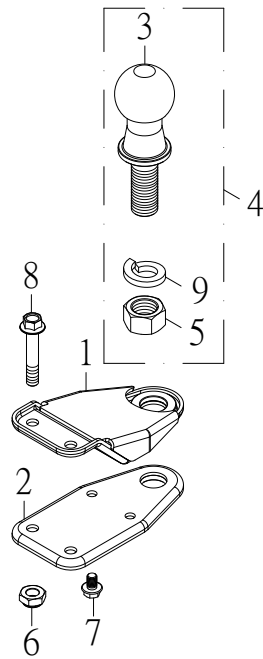

NO.	PARTS NO.	PARTS NAME		Q'TY	NOTE
項目	零件號碼	零件名稱		用量	備註
1	56211-MAX-00	STAY BRACKET UP	托架固定板 上	1	
2	56216-MAX-00	STAY BRACKET DOWN	托架固定板 下	1	
3	56221-DA9-01	BRACKET CENTER	托架軸心	1	
4	56221-DA9-01A	BRACKET CENTER COMP	托架軸心組	1	
5	95201-223218-R	NUT, HEXAGON	六角螺帽	1	
6	95311-101710-B	NUT, NYLON	尼龍螺帽	2	
7	96414-08016-B	BOLT, FLANGE	凸緣螺栓	2	
8	96414-10055-B	BOLT, FLANGE	凸緣螺栓	2	
9	97301-223656-B	WASHER, SPRING	彈簧墊圈	1	

2018.02.26

56221-MAX-00C

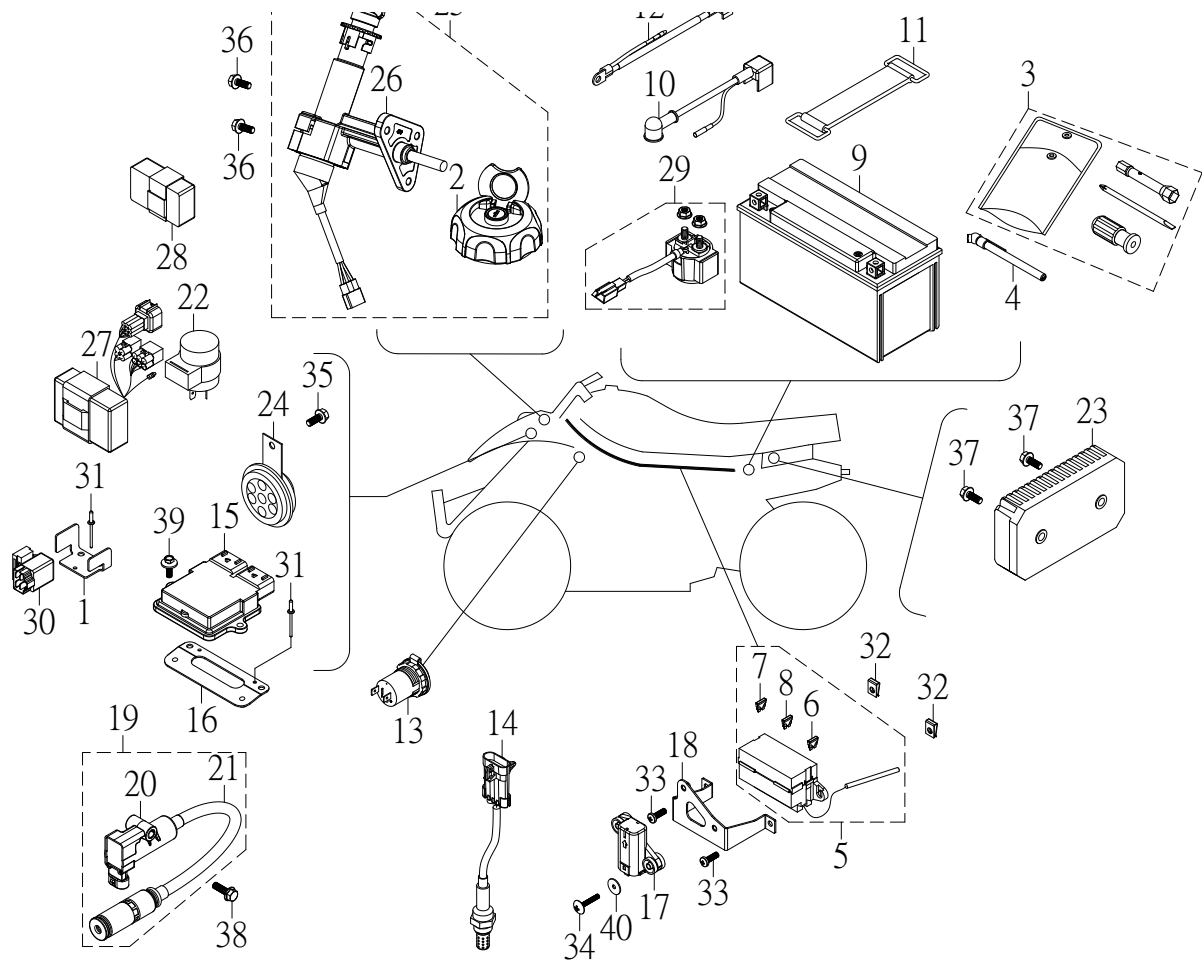

NO.	PARTS NO.	PARTS NAME	Q'TY	NOTE
項目	零件號碼	零件名稱	用量	備註
1	41144-MAX-00	STAY, RELAY	1	繼電器座
2	43102-MAX-01	CAP ASSY	1	汽油箱蓋總成
3	56100-MAX-01	TOOL SET	1	工具包
4	56190-RAM-00	GAUGE, AIR	1	胎壓計
5	61120-MSU-00	WIRE, HARNESS	1	主配線總成
6	61151-MAX-01	FUSE	4	保險絲
7	61151-MAX-02	FUSE	3	保險絲
8	61151-MAX-04	FUSE	3	保險絲
9	62100-MAX-00	BATTERY ASSY	1	蓄電池總成
	62100-MAX-01	BATTERY ASSY	1	蓄電池總成
10	62110-CGX-00	CABLE, BATTERY	1	蓄電池導線
11	62112-CGX-00	BAND, BATTERY	1	電瓶束套
12	62120-MAU-00	CABLE, EARTH	1	蓄電池接地線
13	62150-MAX-00	AUXILIARY DC JACK	1	12V電源插座
14	62230-ML8-00	OXYGEN-SENSOR	1	含氧感測器
15	62250-MAU-00	ECM	1	引擎控制模組
16	62256-MAX-00	STAY, ECM	1	ECM固定座
17	62260-MAX-01	SWITCH, BANK ANGLE	1	傾倒開關
18	62266-MAX-01	STAY, BANK ANGLE SWITCH	1	傾倒開關固定座
19	62310-ML8-00F	IGNITION COIL ASSY	1	點火線圈總成前
20	62311-ML8-00	IGNITION COIL	1	點火線圈
21	62320-ML8-00F	PLUG CAP ASSY	1	火星塞蓋總成前

2019.11.27

61120-MSU-00A

WIRE HARNESS 主電路配線

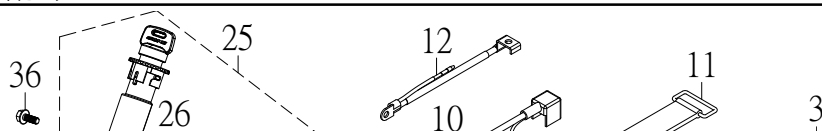

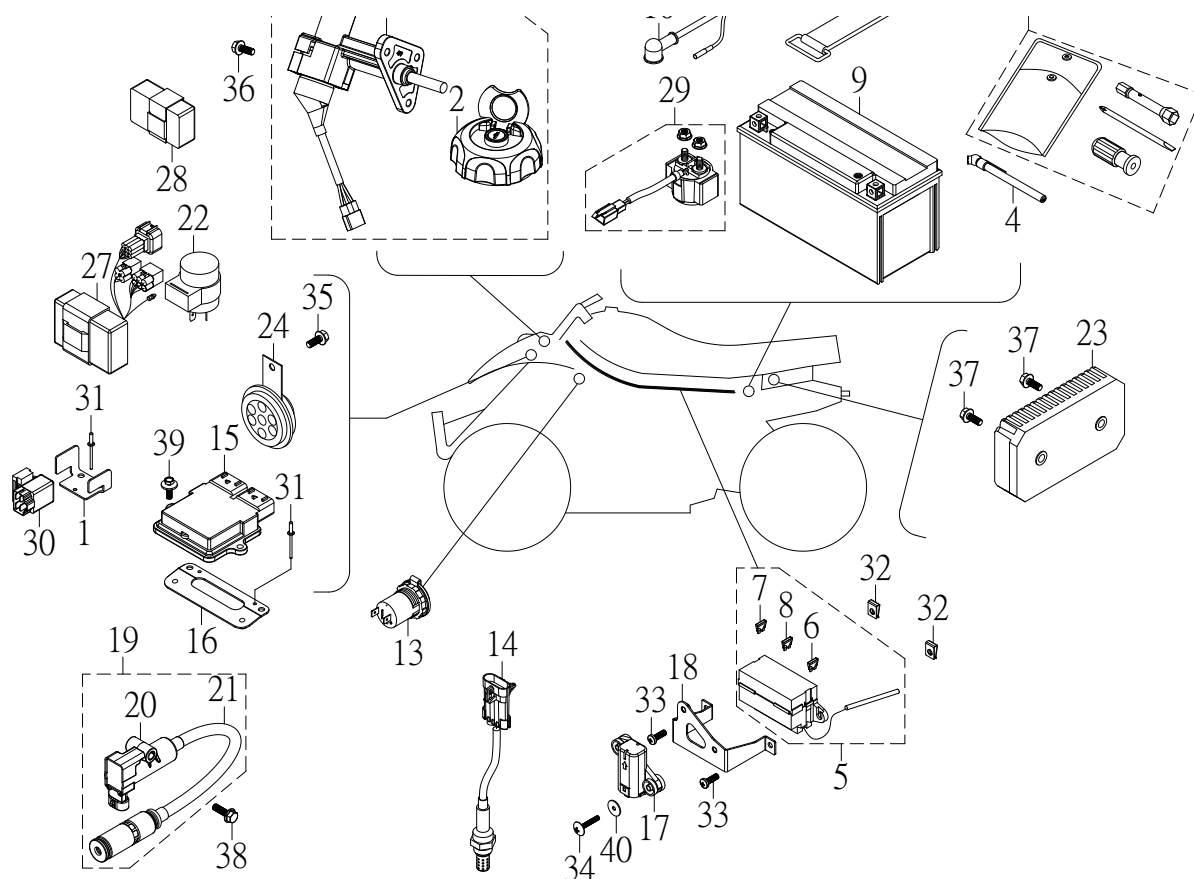

NO. 項目	PARTS NO. 零件號碼	PARTS NAME 零件名稱		Q'TY 用量	NOTE 備註
22	62350-CGV-00	FLASHER RELAY ASSEMBLY	方向警報斷續器總成	1	
23	62360-MAU-00	RECTIFIER & REGULATOR COMP	整流穩壓器	1	
24	62370-NAF-00	HORN	喇叭	1	
25	62500-MAU-00	KEY SET	鎖組	1	
26	62501-MAU-00	MAIN SWITCH ASSY	主開關舵鎖組	1	
27	62530-MAX-001	GEAR POSITION SWITCH	檔位控制器	1	
28	62535-DA9-00	SOLENOID VALVE CONTROLLER	電磁閥控制器	1	
29	62550-MAX-00	STARTER RELAY SWITCH COMP	起動開關組	1	
30	62550-SK2-00	STARTER RELAY SWITCH COMP	起動開關組	3	
31	94320-32096	RIVET	拉釘	4	
32	95101-05012	NUT, SPRING	U型板螺帽	2	
33	96112-51616-G	SCREW, TAPPING	自攻螺絲	2	
34	96318-04022-G	SCREW, PAN HEAD	十字孔頭螺絲	2	
35	96414-06010-B	BOLT, FLANGE	凸緣螺栓	1	
36	96414-06016-B	BOLT, FLANGE	凸緣螺栓	3	
37	96414-06030-K	BOLT, FLANGE	凸緣螺栓	2	
38	96414-06035-B	BOLT, FLANGE	凸緣螺栓	1	
39	96616-05016-K	BOLT, HEXAGON WITH WASHER	六角十字穴螺栓附墊圈	2	
40	97201-041610-G	WASHER, PLATE	平面墊圈	2	
	91112-10100-B	FOLDER	導線軟勾	2	
	35831-MSU-00	CABLE, STARTER MOTOR	起動馬達導線	1	

HANDLE SWITCH, LEVER 把手開關、拉桿

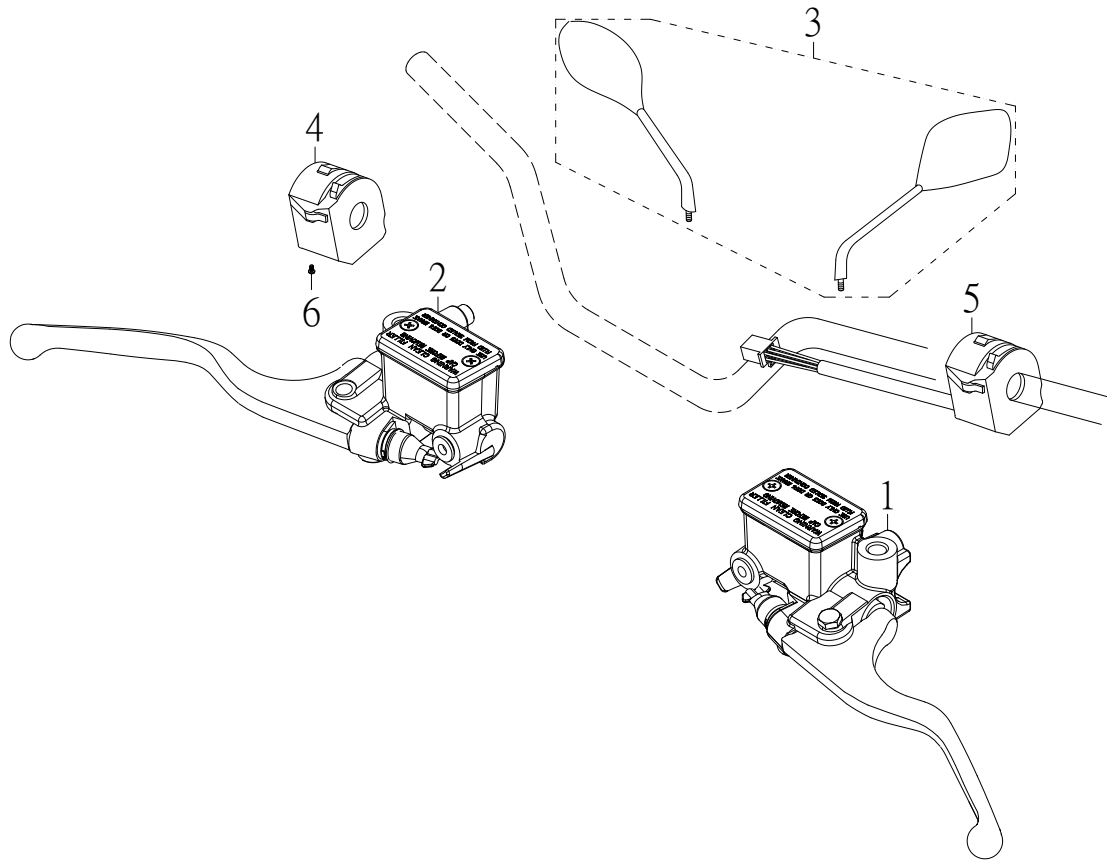

NO. 項目	PARTS NO. 零件號碼	PARTS NAME 零件名稱		Q'TY 用量	NOTE 備註
1	4587L-DA9-01	MASTER CYLINDER SUB ASSY L	左主缸總成	1	
2	4587R-MB9-00	MASTER CYLINDER SUB ASSY R	右主缸總成	1	
3	56270-ROA-00	MIRROR ASSY, BACK	後照鏡組	1	
4	62920-MAU-00	HANDLE SWITCH ASSY R	右把手開關總成	1	
5	62930-MAU-00	HANDLE SWITCH ASSY L	左把手開關總成	1	
6	96310-05010-K	SCREW, PAN HEAD	十字孔頭螺絲	1	

HANDLE SWITCH, LEVER 把手開關、拉桿(DA9節流開關)

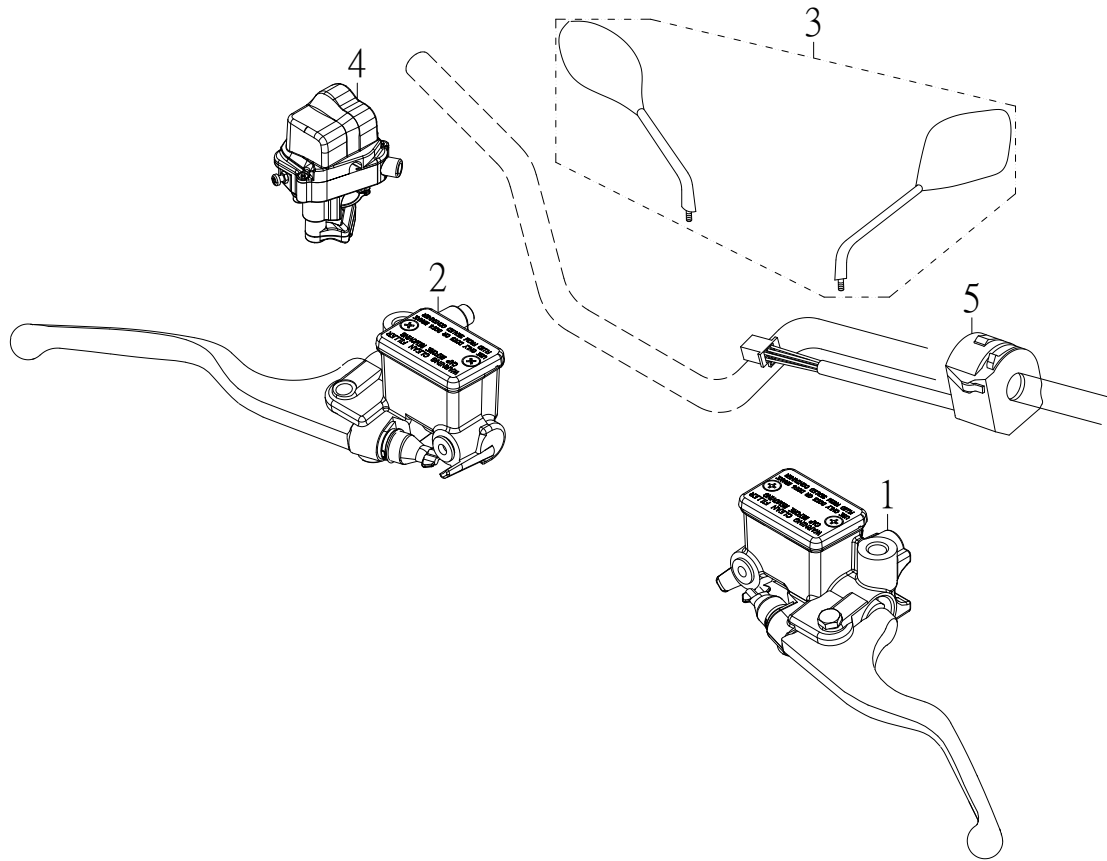

NO.	PARTS NO.	PARTS NAME		Q'TY	NOTE
項目	零件號碼	零件名稱		用量	備註
1	4587L-DA9-01	MASTER CYLINDER SUB ASSY L	左主缸總成	1	
2	4587R-MB9-00	MASTER CYLINDER SUB ASSY R	右主缸總成	1	
3	56270-ROA-00	MIRROR ASSY, BACK	後照鏡組	1	
4	62920-DA9-00	THROTTLE ASSY	節流開關控制座	1	
5	62930-MAU-00	HANDLE SWITCH ASSY L	左把手開關總成	1	

HANDLE SWITCH, LEVER 把手開關、拉桿(減輕手感)

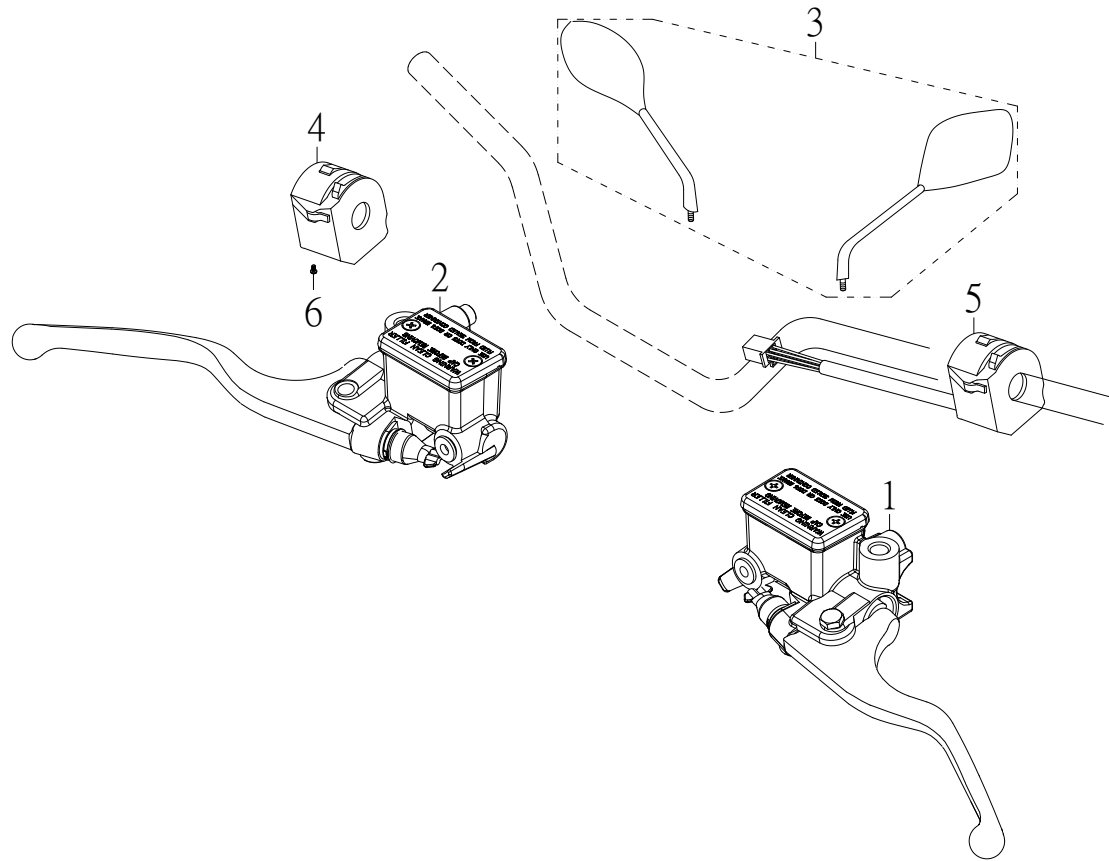

NO. 項目	PARTS NO. 零件號碼	PARTS NAME 零件名稱		Q'TY 用量	NOTE 備註
1	4587L-MPE-00	MASTER CYLINDER SUB ASSY L	左主缸總成	1	
2	4587R-MPE-00	MASTER CYLINDER SUB ASSY R	右主缸總成	1	
3	56270-ROA-00	MIRROR ASSY, BACK	後照鏡組	1	
4	62920-MAU-00	HANDLE SWITCH ASSY R	右把手開關總成	1	
5	62930-MAU-00	HANDLE SWITCH ASSY L	左把手開關總成	1	
6	96310-05010-K	SCREW, PAN HEAD	十字孔頭螺絲	1	

HANDLE SWITCH, LEVER 把手開關、拉桿(減輕手感-DA9-節流開關)

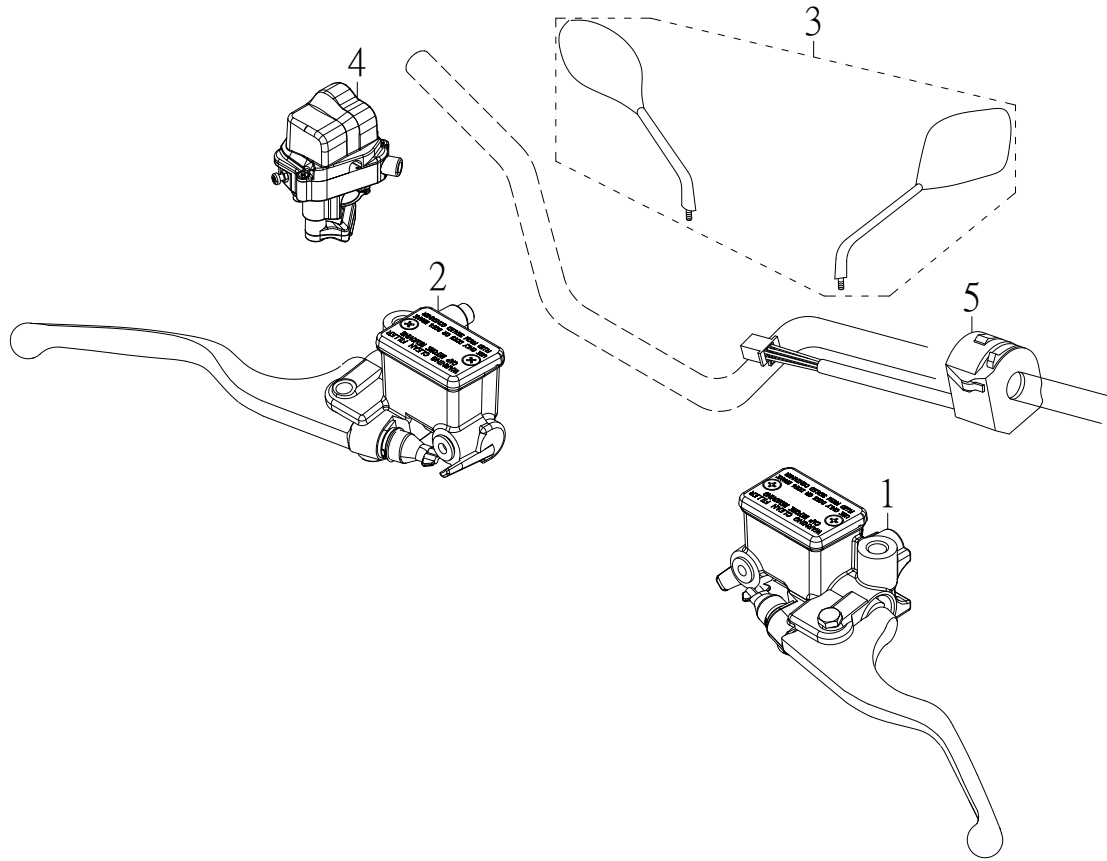

NO. 項目	PARTS NO. 零件號碼	PARTS NAME 零件名稱		Q'TY 用量	NOTE 備註
1	4587L-MPE-00	MASTER CYLINDER SUB ASSY L	左主缸總成	1	
2	4587R-MPE-00	MASTER CYLINDER SUB ASSY R	右主缸總成	1	
3	56270-ROA-00	MIRROR ASSY, BACK	後照鏡組	1	
4	62920-DA9-00	THROTTLE ASSY	節流開關控制座	1	
5	62930-MAU-00	HANDLE SWITCH ASSY L	左把手開關總成	1	